

E ASHLAND KIPTON ROAD SR 511

17-07-008 A

38046

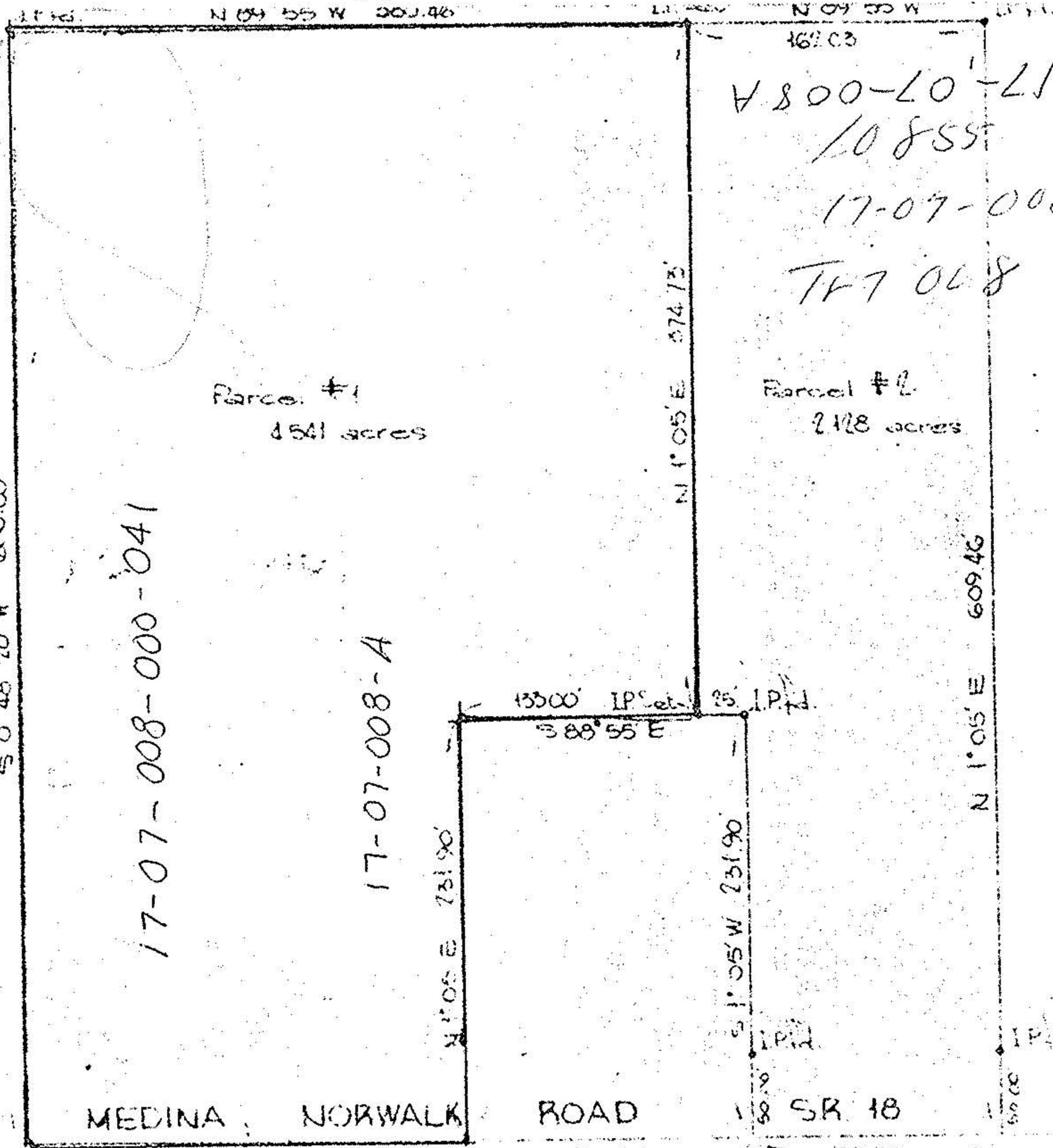

Parcel #1  
1541 acres

Parcel #2  
2128 acres

17-07-008-000-041

17-07-008-A

MEDINA NORWALK ROAD SR 18



PLAT OF SURVEY FOR  
 WILLIAM and NANCY GREGORY  
 TP # 17-07-008-000-041  
 PART of ORIG BRIGHTON TWP LOT #8 TRACT #7  
 LORAIN COUNTY, OHIO

McGLINCHY and ASSOCIATES  
 PROFESSIONAL ENGINEERS & SURV  
 538 WEST BROAD ST. - ELYRIA, OH  
 SEPTEMBER 16, 1976 #701