MAP OF SURVEY
FOR
RETRACEMENT AND ESTABLISHMENT
PREPARED FOR
GORDON W. AND ILARAE GREENE
AND
GEORGE C. AND CAROL JUNE GREENE

SITUATED IN THE TOWNSHIP OF BRIGHTON, COUNTY OF LORAIN, STATE OF OHIO AND BEING KNOWN AS PART OF ORIGINAL BRIGHTON TOWNSHIP LOT 16 IN TRACT 7

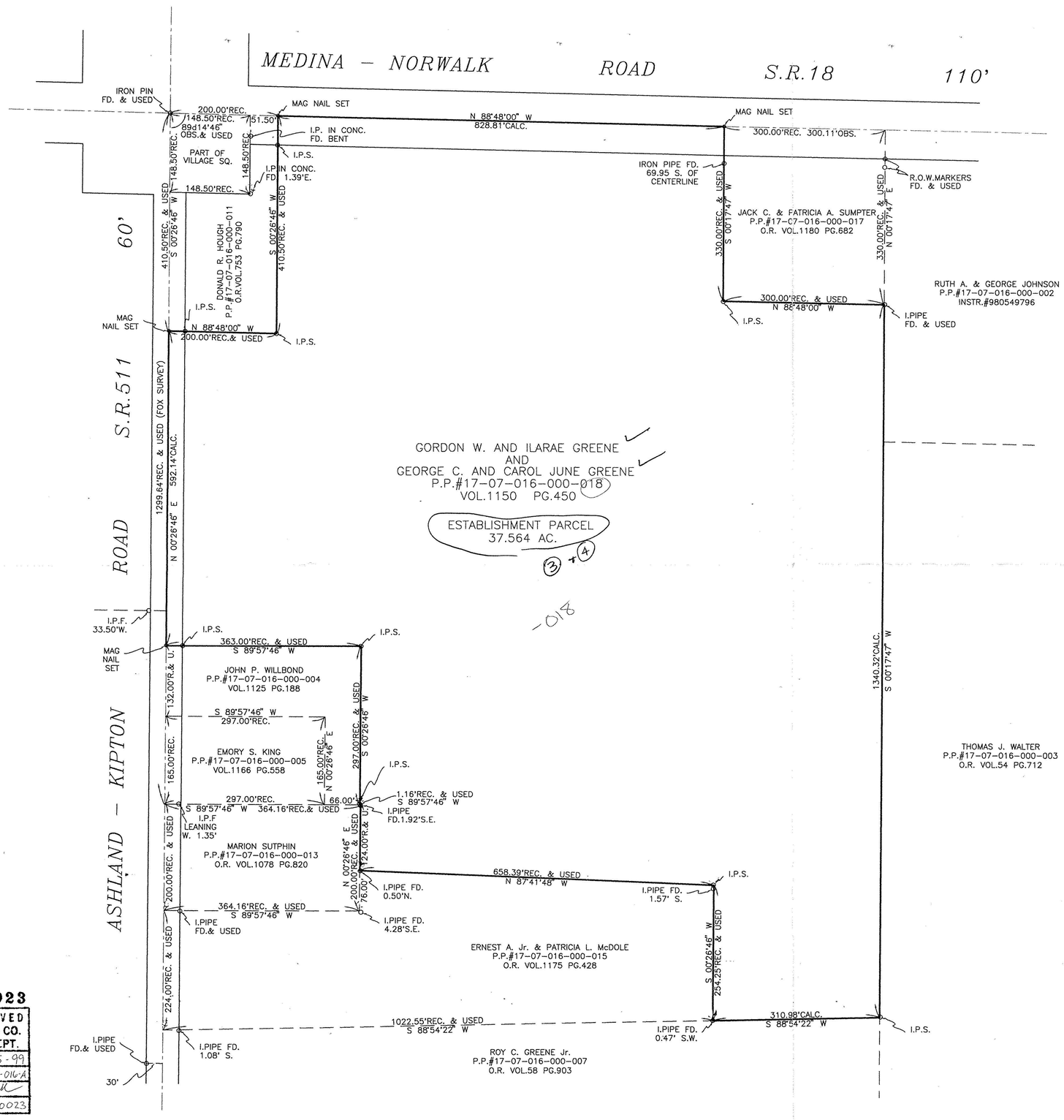

SURVEYOR'S STATEMENT

DISTANCES ARE EXPRESS IN FEET AND DECIMAL PARTS THEREOF. BEARINGS ARE TO AN ASSUMED MERIDIAN AND ARE USED TO INDICATE ANGLES ONLY. PERMANENT MONUMENTS WERE FOUND OR SET AS INDICATED HEREON. —o— I.P.S. INDICATES A 5/8 INCH IRON PIN WITH CAP SET. ALL OF WHICH I DECLARE TO BE CORRECT TO THE BEST OF MY ABILITIES AND BELIEFS.

Thomas M. Snezek 12-1-15

THOMAS M. SNEZEK, REGISTER OHIO SURVEYOR No.7051 — DATE

STATE OF OHIO THOMAS M. SNEZEK S-7051 SURVEYOR

2 OF 2

#00023
APPROVED LORAIN CO. MAP DEPT.
DATE 3-5-99
PAGE 17-07-016-A
BY T. Dick
FILE 00023

PROJECT #9825 12-18-98

MAP OF SURVEY AND LOT SPLIT
PREPARED FOR
GORDON AND ILARAE GREENE
AND
GEORGE AND CAROL JUNE GREENE

SITUATED IN THE TOWNSHIP OF BRIGHTON, COUNTY OF LORAIN, STATE OF OHIO AND BEING KNOWN AS PART OF ORIGINAL BRIGHTON TOWNSHIP LOT 7, TRACT 7

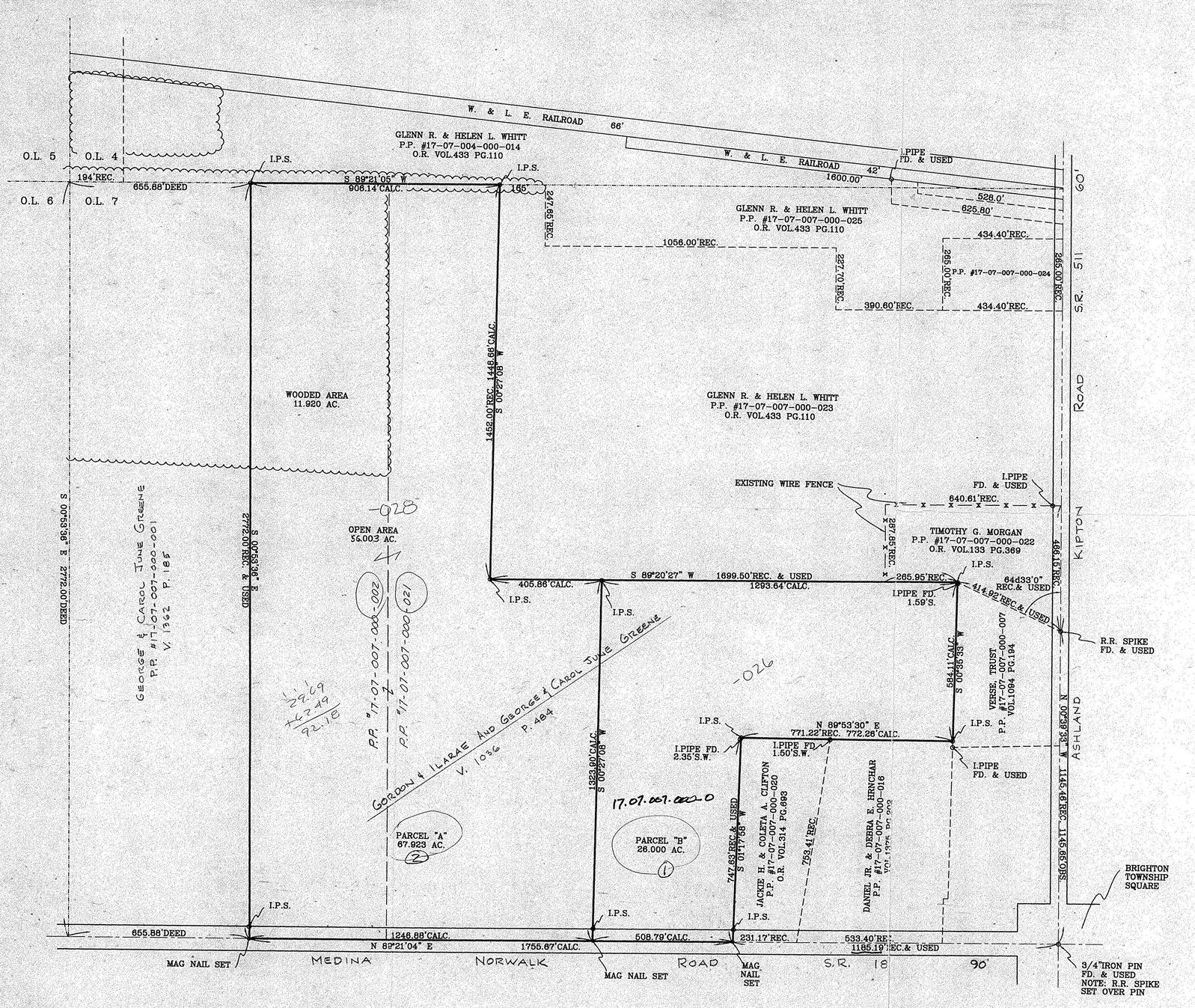

SURVEYOR'S STATEMENT

DISTANCES ARE EXPRESSED IN FEET AND DECIMAL PARTS THEREOF. BEARINGS ARE TO AN ASSUMED MERIDIAN AND ARE USED TO INDICATE ANGLES ONLY. PERMANENT MONUMENTS WERE FOUND OR SET AS INDICATED HEREON. —o— I.P.S. INDICATES A 5/8" IRON PIN WITH CAP SET. ALL OF WHICH I DECLARE TO BE CORRECT TO THE BEST OF MY ABILITIES AND BELIEFS.

Thomas M. Snezek 11-23-98

THOMAS M. SNEZEK, R.L.S. #7051 — DATE

STATE OF OHIO THOMAS M. SNEZEK S-7051 SURVEYOR

#00023
APPROVED LORAIN CO. MAP DEPT.
DATE 3-5-99
PAGE 17-B & 17-07-007-B
BY T. Dick
FILE 00023

1 OF 2

PROJECT NO. 9822 11/24/98