

Allen & Alice Harrison
D. Vol. 542 Pg. 305

J. Phillip Burch &
Eva B. Burch
D. Vol. 641 Pg. 533

Mary E. Everson D. Vol. 109 Pg. 102

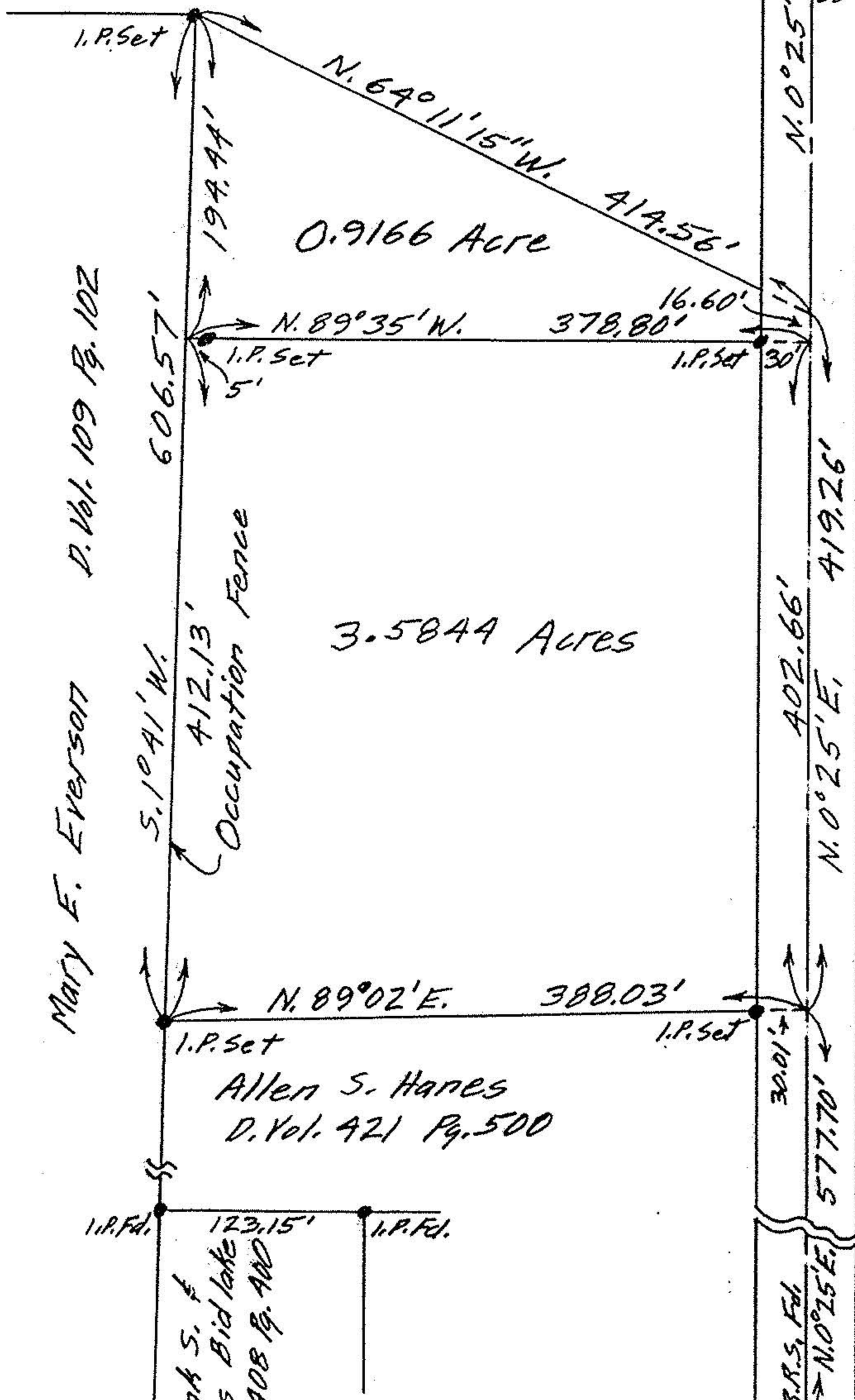

0.9166 Acre

3.5844 Acres

VERMILION ROAD STATE ROUTE 511 60'

PLAT OF SURVEY FOR
ANDREW & DOROTHY M. VERES
ORIG. LOT 7 - TRACT 7 - BRIGHTON TWP
LORAIN COUNTY OHIO
SCALE: 1"=100' AUG. 26-1963
Gary E. Penfound Reg. Surveyor No. 4957

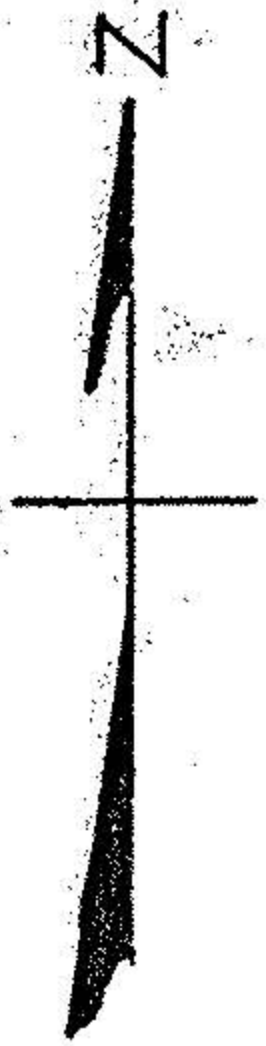

Northerly
BRIGHTON
PUBLIC
Line of
CENTER
SQUARE

Frank S. &
Agnes Bidlake
D. Vol. 408 Pg. 400

Allen S. Hanes
D. Vol. 421 Pg. 500