

Allen & Alice Harrison
D. Vol. 542 Pg. 305

J. Phillip Burch &
Eva B. Burch
D. Vol. 641 Pg. 533

1007

Mary E. EVERSON D. Vol. 109 Pg. 102

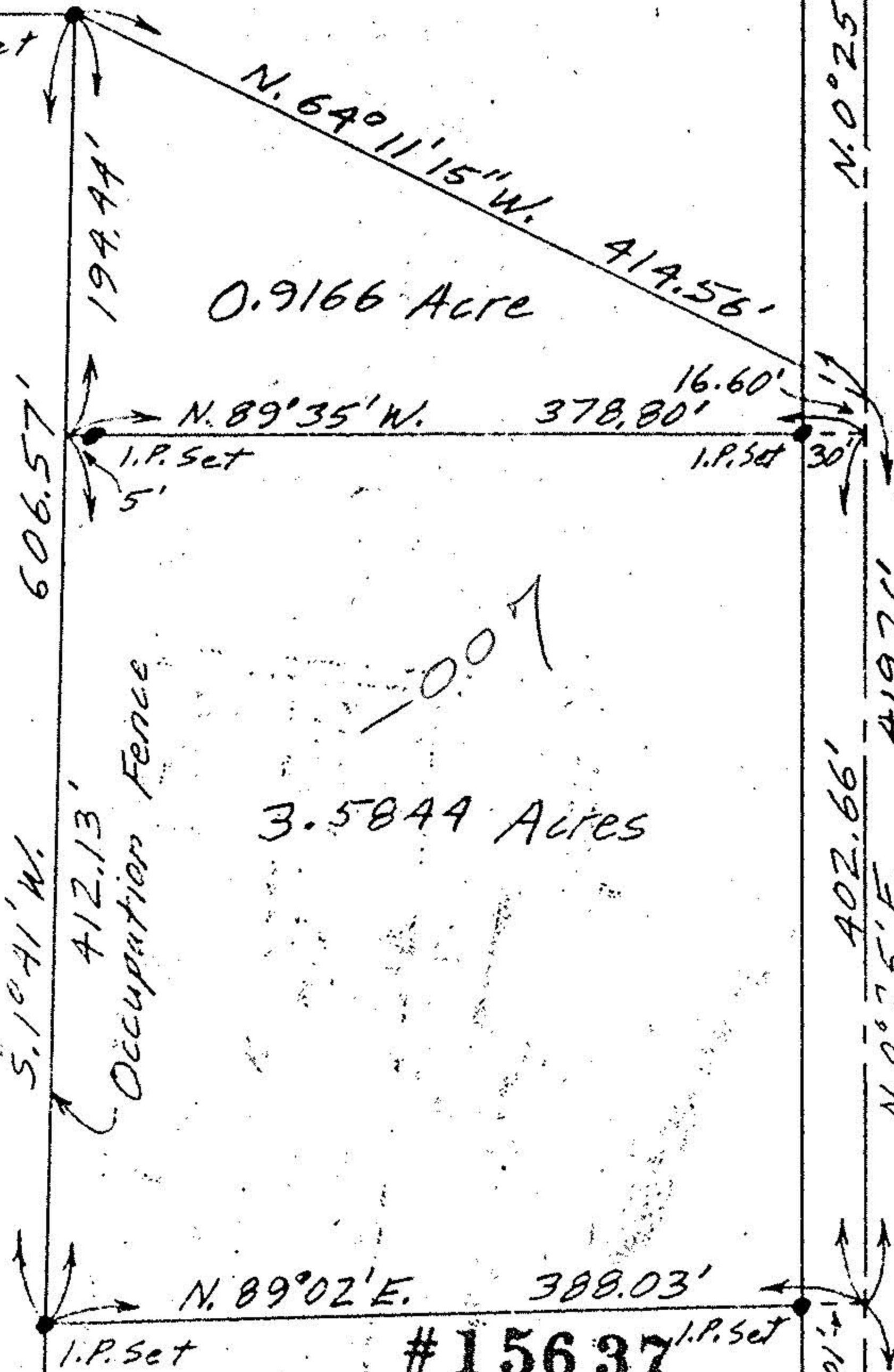

0.9166 Acre

3.5844 Acres

Occupation Fence

#15637

Allen S. Hanes
D. Vol. 421 Pg. 508

Frank S. &
Agnes Bidlake
P. Vol. 408 Pg. 400

APPROVED	
LORAIN CO.	
MAP DEPT.	
DATE	6-20-84
PAGE	1707-007B
BY	[Signature]
VOID AFTER	15637

North by
BRIGHTON
PUBLIC

VERMILION ROAD STATE ROUTE 511 60'

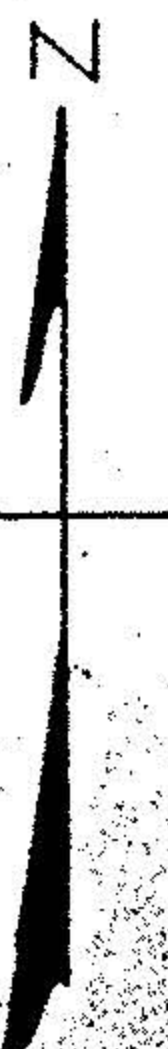

PLAT OF SURVEY FOR
ANDREW & DOROTHY M. VERES
ORIG. LOT 7 - TRACT 7 - BRIGHTON TWP.
LORAIN COUNTY OHIO
SCALE: 1"=100' AUG. 26-1963
Gary E. Penfound Reg. Surveyor No. 4957

Line of
CENTER
SQUARE