

Take this map to the 2nd floor of the co. Administration Bldg. Tax map dept. and have them put it on the co  
Maps for record. their maps show nothing for this property

D. Vol. 109 Pg. 102

Allen & Alice Harrison  
D. Vol. 542 Pg. 305

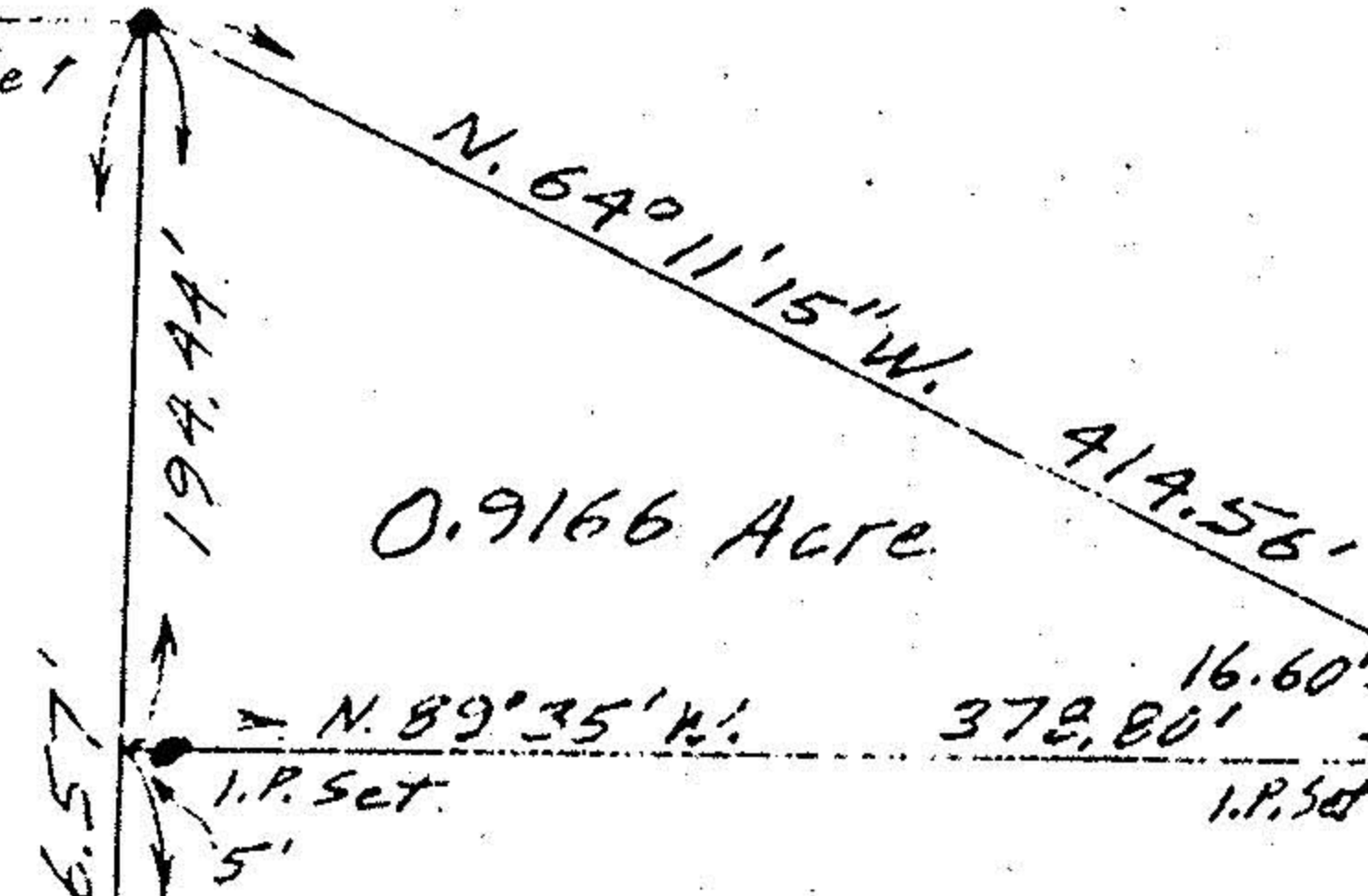

0.9166 Acre



3.5844 Acres

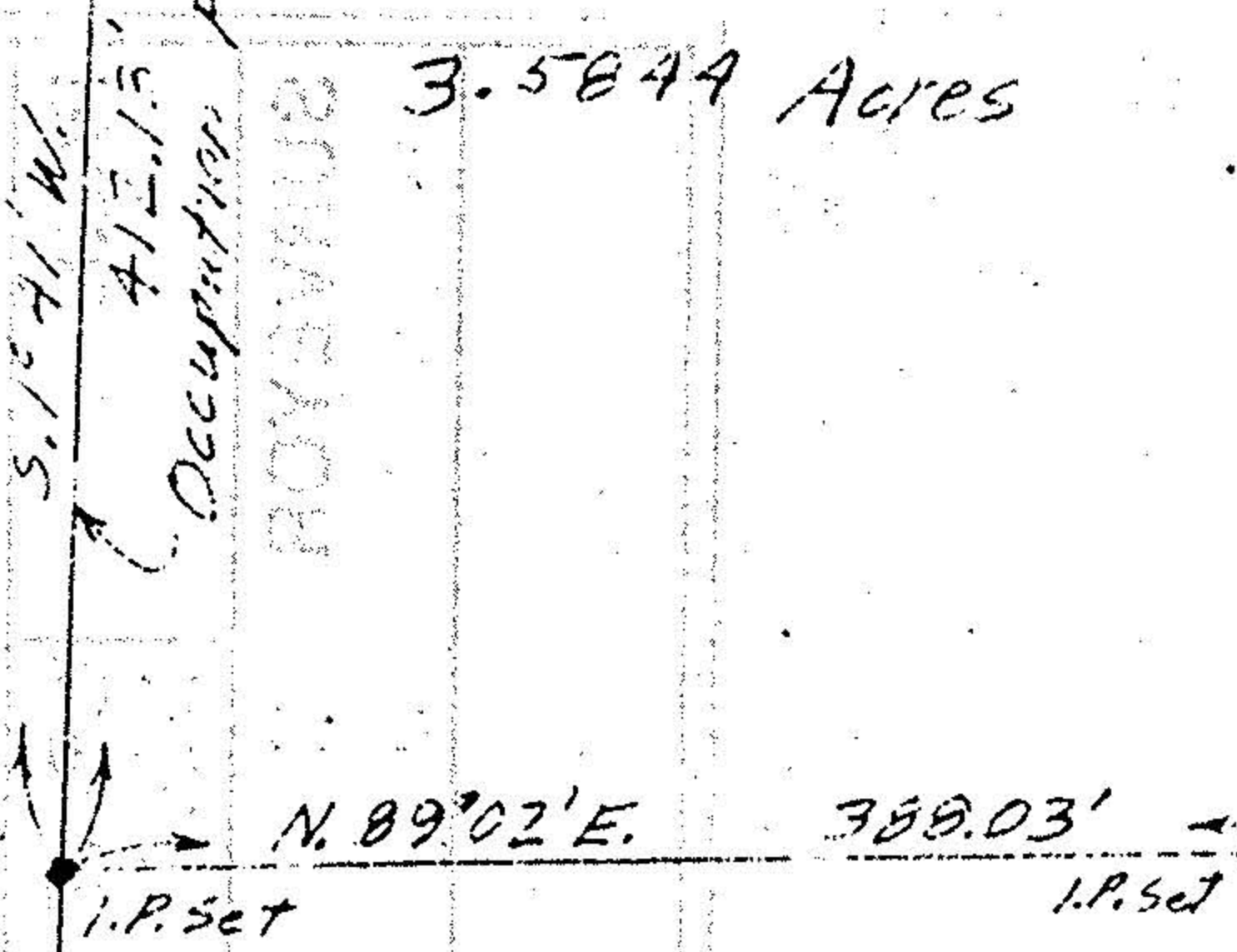

Allen S. Hanes  
D. Vol. 421 Pg. 500

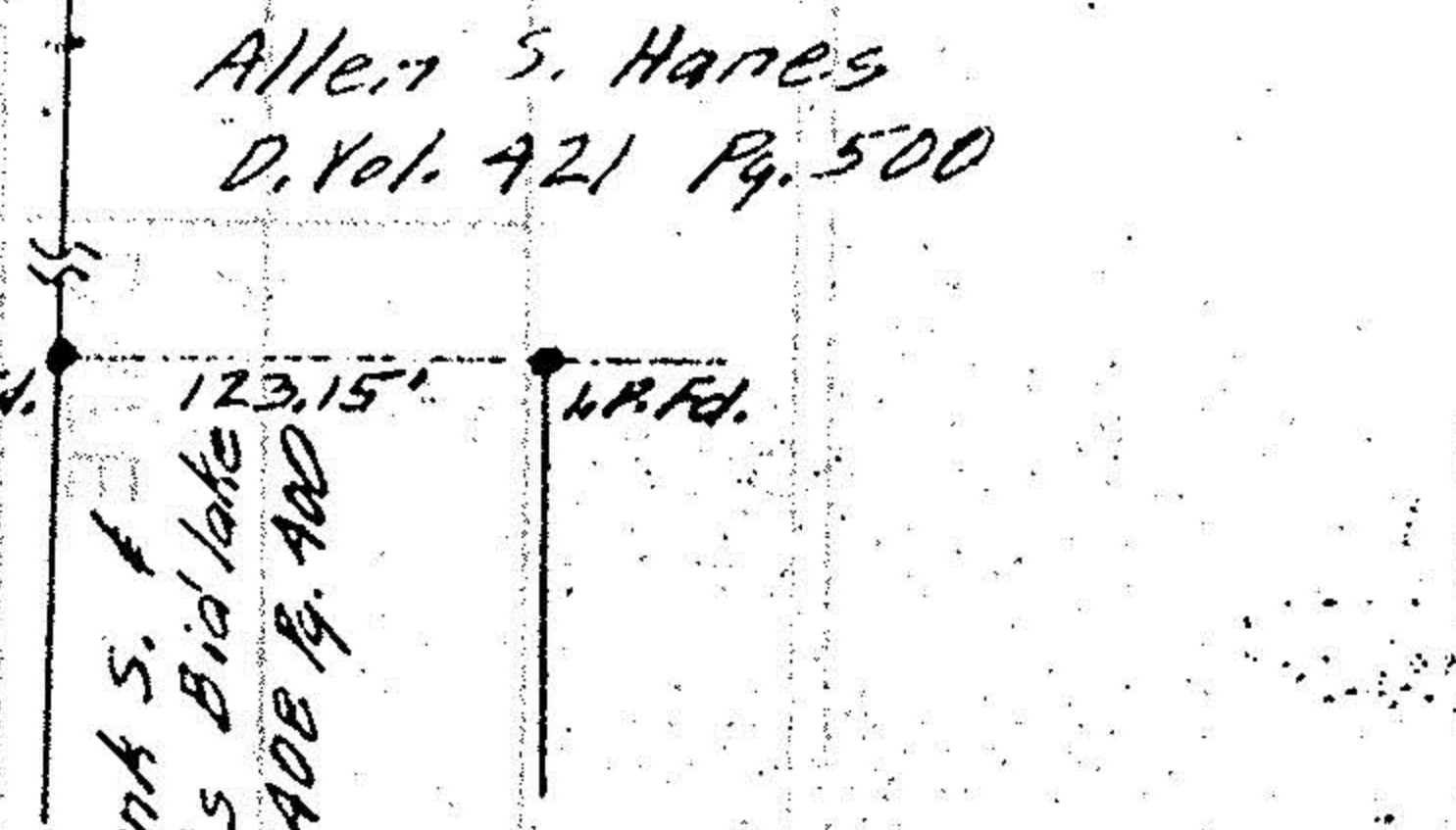

VERMILION ROAD STATE ROUTE 511 60'



J. Phillip Burch &  
Eva B. Burch  
D. Vol. 641 Pg. 533  
I.P. Fd.

PLAT OF SURVEY FOR  
ANDREW & DOROTHY M. VERRES

ORIG. LOT 7 - TRACT 7 - BRIGGHTON TWP  
LORAIN COUNTY OHIO

SCALE: 1" = 100' AUG. 26-1963

Gary E. Penfound Reg. Surveyor No. 4957

Northerly  
BRIGHTON  
D. Vol. 109 Pg. 102  
Line of  
CENTER  
ROAD