MAP OF SURVEY AND LOT SPLIT

PREPARED FOR

ROBERT S. HONOSHOFSKY

SITUATED IN THE TOWNSHIP OF BRIGHTON, COUNTY OF LORAIN, STATE OF OHIO AND BEING KNOWN AS PART OF ORIGINAL BRIGHTON TOWNSHIP LOT 6, TRACT 7

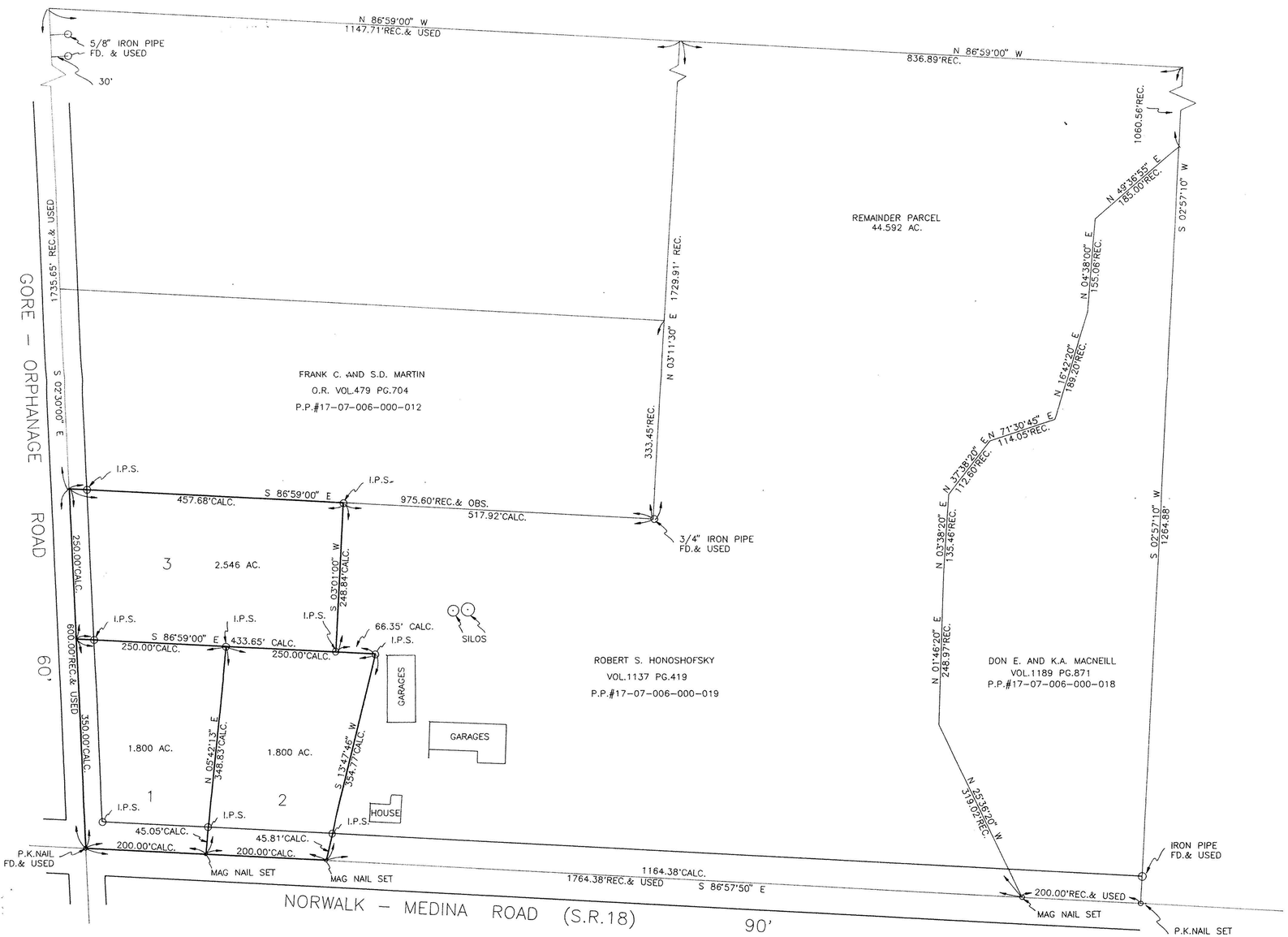

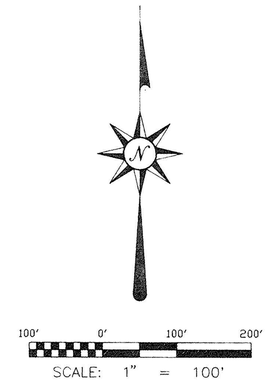

SURVEYOR'S STATEMENT

DISTANCES ARE EXPRESSED IN FEET AND DECIMAL PARTS THEREOF. BEARINGS ARE TO AN ASSUMED MERIDIAN AND ARE USED TO INDICATE ANGLES ONLY. PERMANENT MONUMENTS WERE FOUND OR SET AS INDICATED HEREON. ——o—— I.P.S. INDICATES 5/8" IRON PIN WITH CAP SET. ALL OF WHICH I DECLARE TO BE CORRECT TO THE BEST OF MY ABILITIES AND BELIEF.

Thomas M. Snezek

THOMAS M. SNEZEK,P.S. NO.7051

5-30-97
DATE

STATE OF OHIO
THOMAS M. SNEZEK
S-7051
SURVEYOR

#22219

APPROVED
LORAIN CO.
MAP DEPT
DATE 6-27-97
PAGE 17-A
BY R. Bell
#22219

PROJ.#9712 – 5-30-97