

17-07-006  
17-A  
Scale 1" = 200'  
Acres 3-0-75  
Jan. 1925  
17-07-006-000  
Sect 4 27651 016

8748

Arthur N. & Mary L. Rousseau Vol. 732 Pg. 646  
17-07-006-000-001

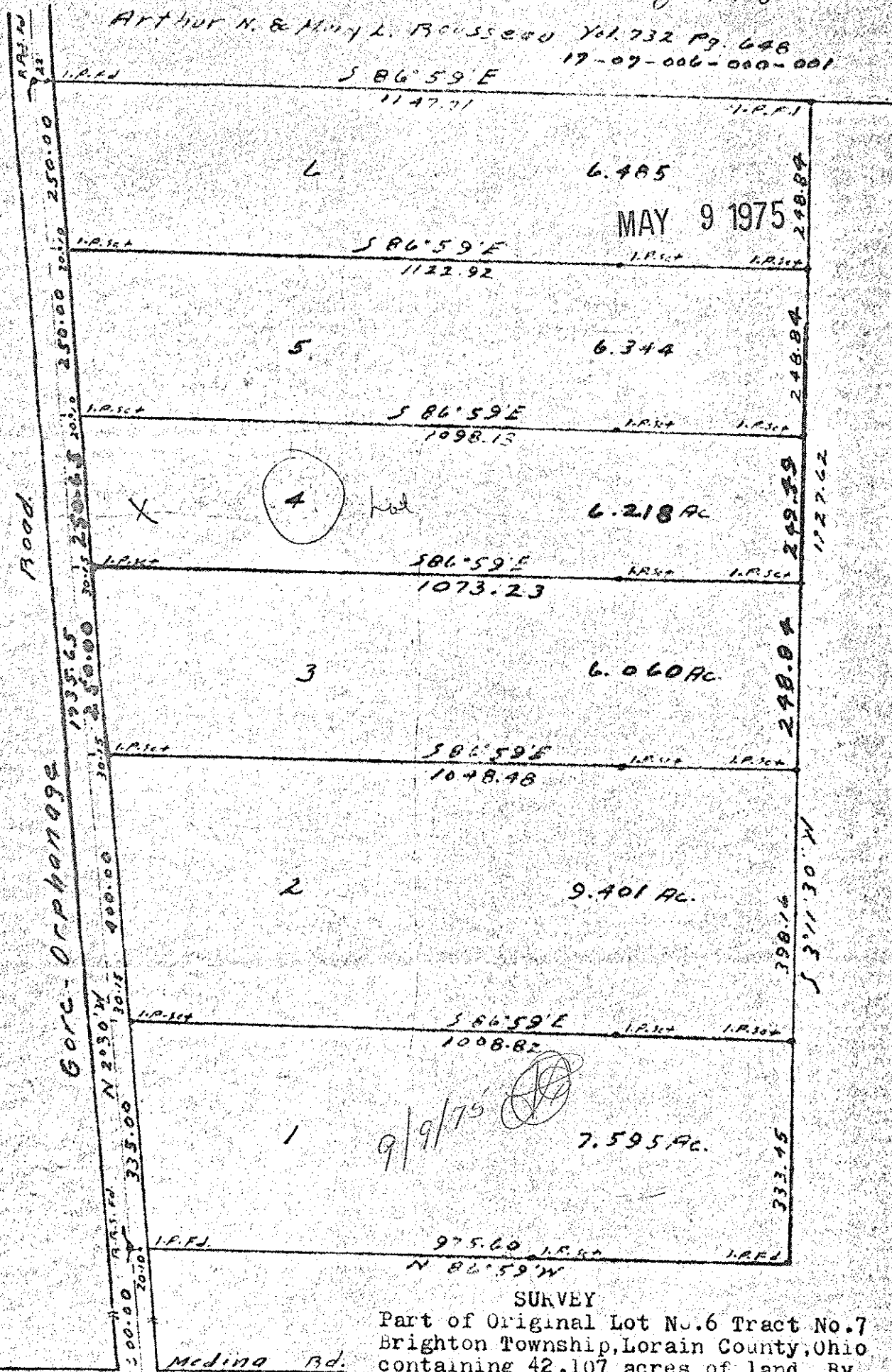

SURVEY  
Part of Original Lot No. 6 Tract No. 7  
Brighton Township, Lorain County, Ohio  
containing 42.107 acres of land. By  
William B. Barton, Reg. Surveyor #4438

Norwalk

Medina Rd.