

8863

JUN 26 1975

17-07-003
17-D

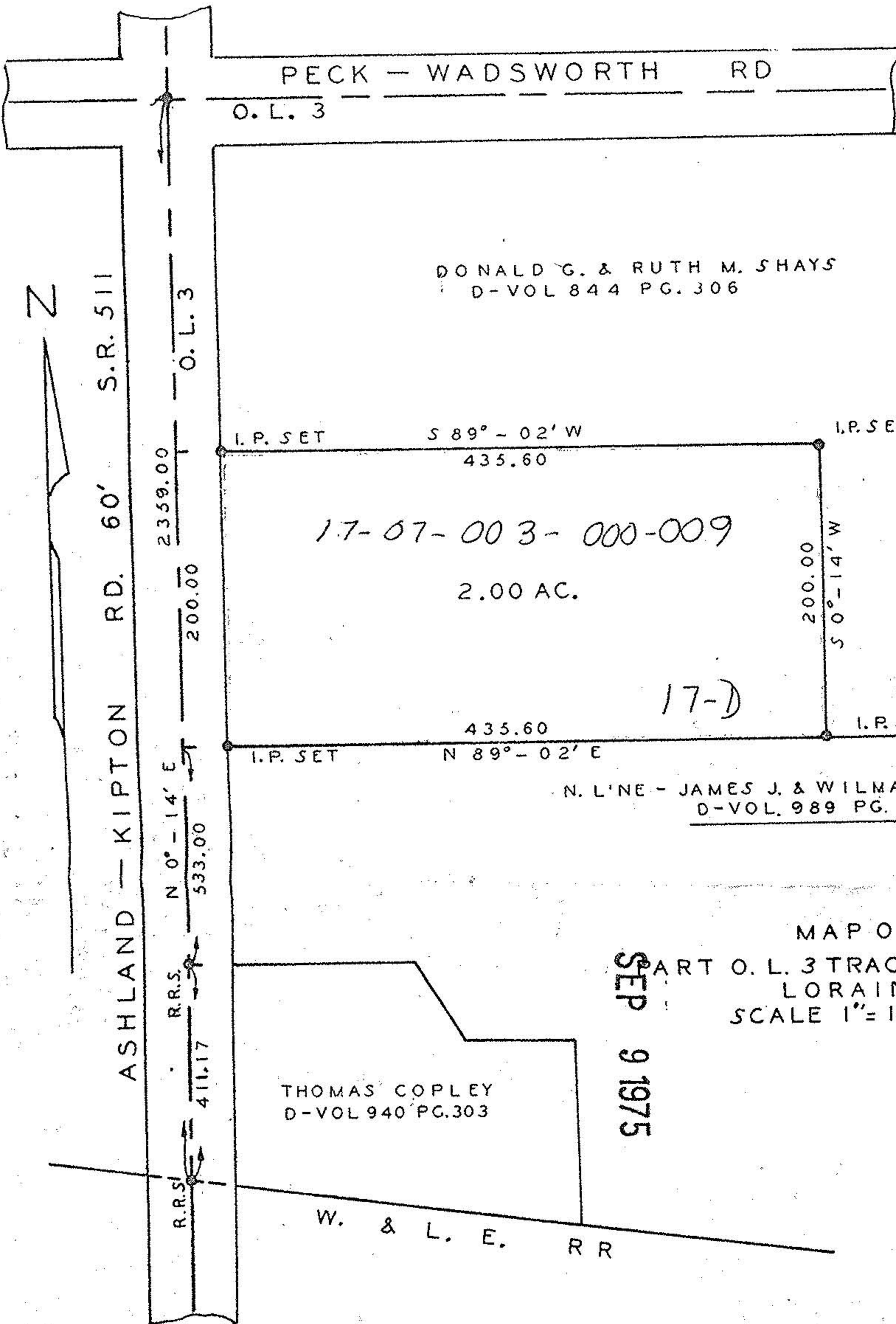

DONALD G. & RUTH M. SHAYS
D-VOL 844 PG. 306

17-07-003-000-009

2.00 AC.

17-D

N. L'NE - JAMES J. & WILMA J. CONLEY
D-VOL. 989 PG. 612

MAP OF SURVEY

PART O. L. 3 TRACT 7, BRIGHTON TWP.
LORAIN COUNTY, OHIO
SCALE 1"=100' MARCH 1975

SEP 9 1975

THOMAS COPLEY
D-VOL 940 PG. 303

W. & L. E. RR

FOR - HAROLD LEIMBACH
R.D. NO. 1, BOX 192
WELLINGTON, OHIO

BY - WILLIAM L. FOX
REG. SURV. FOR NO. 5878

William L. Fox

Neff & Associates, Inc.

17-07-003-000