

PECK-WADSWORTH ROAD 60'

I.P. Fd. in Conc.

PLAT OF SURVEY FOR
WALFORD GREENE

ORIG. LOTS 3 & 8 - TRACT 7 - BRIGHTON TWP.
LORAIN COUNTY OHIO

SCALE: 1" = 100' OCTOBER 30-1966

Gary E. Penfound Reg. Surveyor No. 4457

NOTE: ● indicates iron pin set
unless otherwise designated.

Northerly Line
Clifton, Jr. & Rhea P. Rolfe
D. Vol. 755 Pg. 594

VERMILION ROAD 60'
STATE ROUTE 511
R.R.S. set

5.0°14'W. 411.17'
N.0°14'E.
R.R.S. set

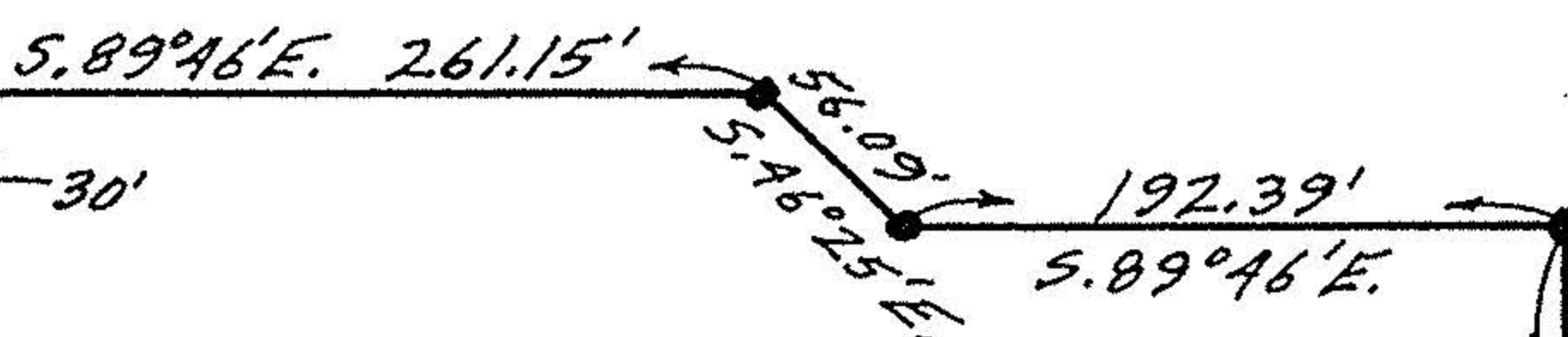

4.784 ACRES

N. 83°32'15"W. 497.26'

30.18' D. Vol. 58 Pg. 606
THE WHEELING & LAKE ERIE RAILROAD 66' R/W

