

PECK-WADSWORTH ROAD 60'

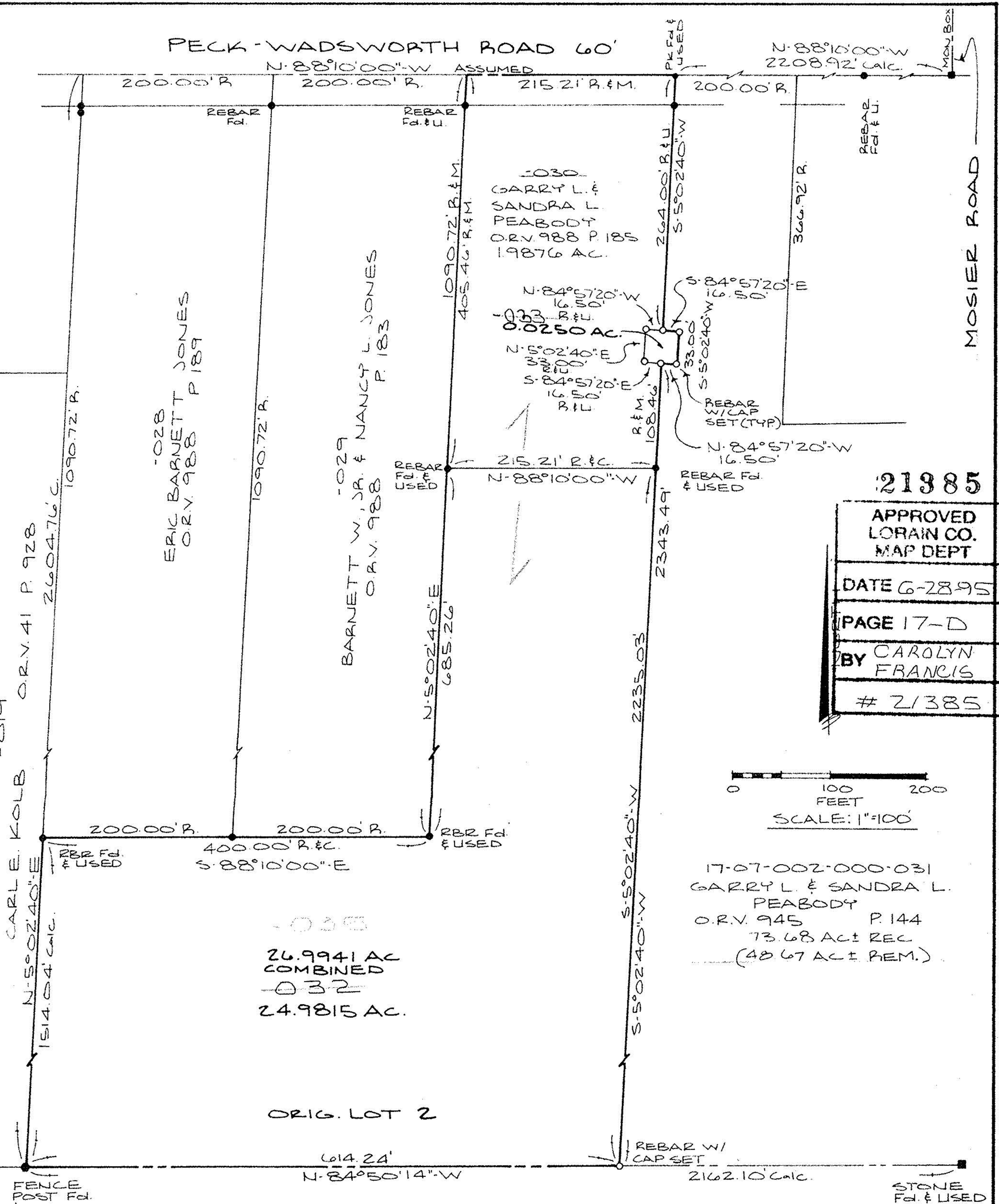

21385

APPROVED LORAIN CO. MAP DEPT
DATE 6-28-95
PAGE 17-D
BY CAROLYN FRANCIS
# 21385



17-07-002-000-031  
GARRY L. & SANDRA L.  
PEABODY  
O.R.V. 945 P. 144  
73.68 AC ± REC  
(48.67 AC ± REM.)

-035  
26.9941 AC  
COMBINED  
-032  
24.9815 AC.

ORIG. LOT 2

ORIG. LOT 9

-019  
JAMES V. BURGE O.R.V. 795 P. 842

**SURVEY MAP**

PART OF ORIGINAL BRIGHTON TOWNSHIP  
LOT NO. 2 TRACT NO. 7  
TOWNSHIP OF BRIGHTON  
COUNTY OF LORAIN STATE OF OHIO  
MAY 20, 1995

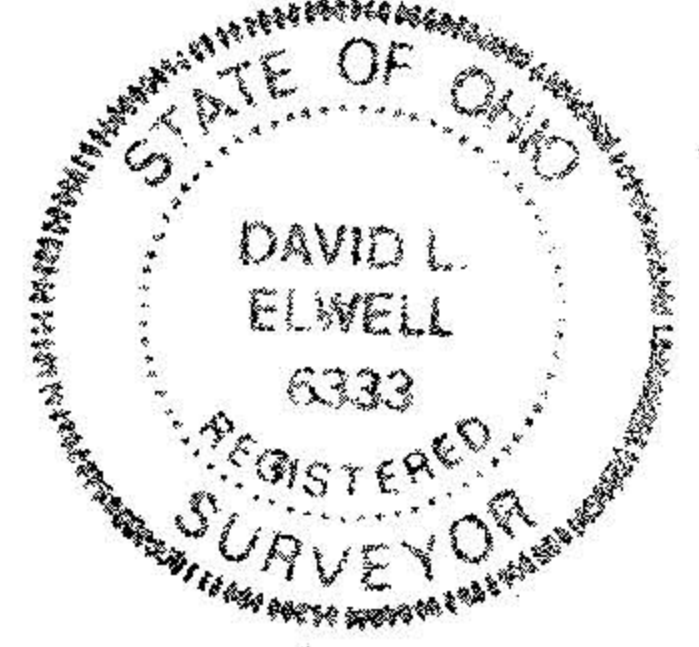

PREPARED BY:  
**KS ASSOCIATES INC.**  
ENGINEERS SURVEYORS

*David L. Elwell*  
REG. SURVEYOR NO. 6333