

PECK - WADSWORTH ROAD 60'

MOSIER RD.

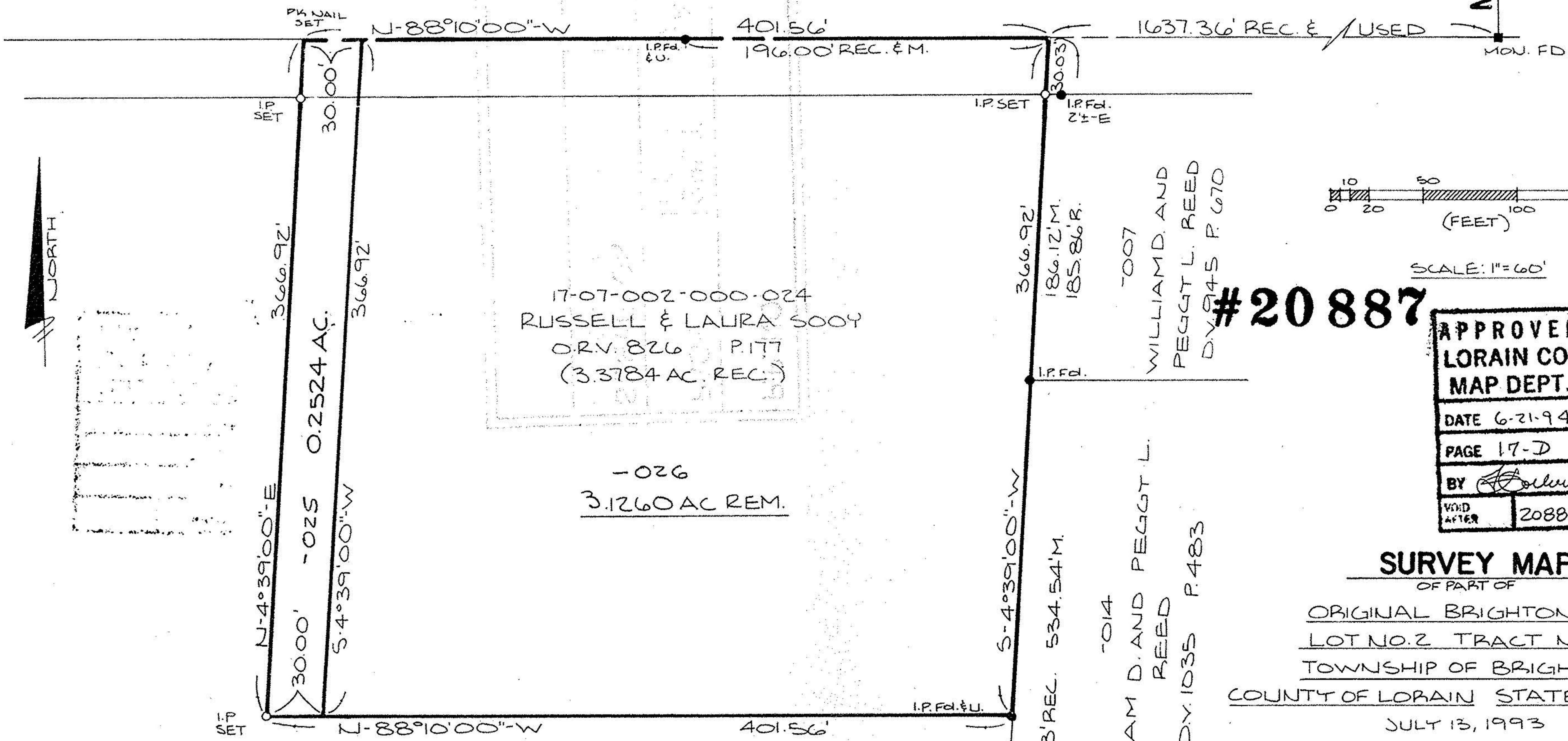

17-07-002-000-024  
 RUSSELL & LAURA SOOY  
 O.R.V. 826 P.177  
 (3.3784 AC. REC.)

-026  
 3.1260 AC REM.

17-07-002-000-015  
 WILLIAM H. AND LIZZIE L. MATCHAM  
 D.V. 164 P.298

#20887

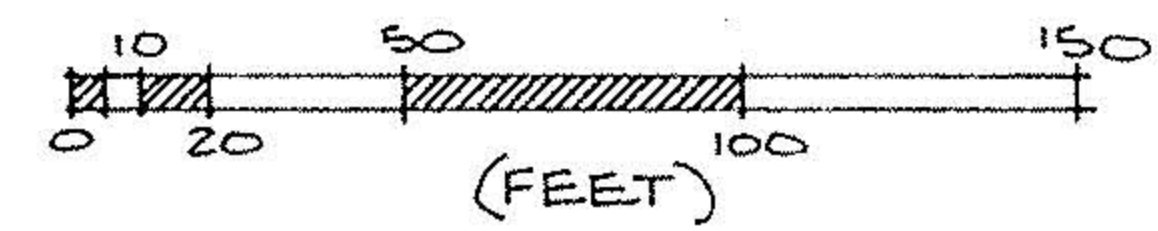

SCALE: 1" = 60'

APPROVED	
LORAIN CO.	
MAP DEPT.	
DATE 6-21-94	
PAGE 17-D	
BY <i>[Signature]</i>	
VOID AFTER	20887

SURVEY MAP

OF PART OF  
 ORIGINAL BRIGHTON TWP.  
 LOT NO. 2 TRACT NO. 7  
 TOWNSHIP OF BRIGHTON  
 COUNTY OF LORAIN STATE OF OHIO

JULY 13, 1993

*Phil A. Rosebeck*  
 PHIL A. ROSEBECK  
 REG. SURVEYOR NO. 6696  
 REVISED 4/28/94

