

PECK - WADSWORTH ROAD 60'

MOSIER RD.

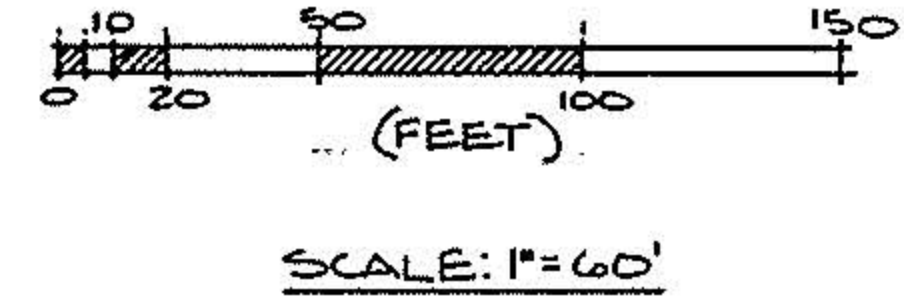
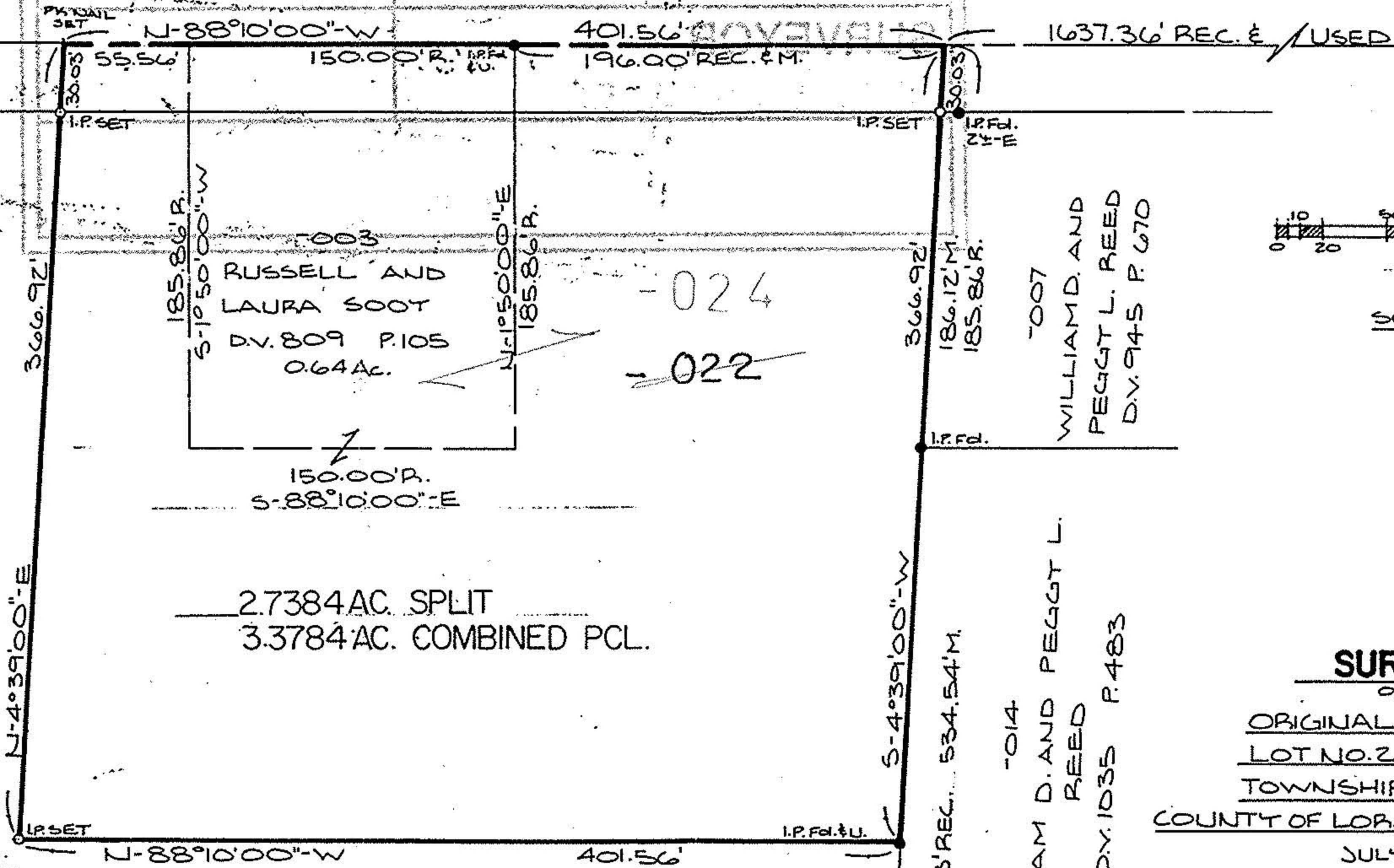

20618

APPROVED
LORAIN CO.
MAP DEPT.

DATE 12-9-93

PAGE 17-D

BY CAROLYN FRANCIS

VOID AFTER # 20618

2.7384 AC. SPLIT
3.3784 AC. COMBINED PCL.

RUSSELL AND
LAURA SOOT
D.V. 809 P. 105
0.64 AC.

WILLIAM D. AND PEGGT L.
REED
D.V. 1035 P. 483

WILLIAM D. AND PEGGT L.
REED
D.V. 1035 P. 483

SURVEY MAP

OF PART OF
ORIGINAL BRIGHTON TWP.
LOT NO. 2 TRACT NO. 7
TOWNSHIP OF BRIGHTON
COUNTY OF LORAIN STATE OF OHIO

JULY 13, 1993

17-07-002-000-015
WILLIAM H. AND LIZZIE L. MATCHAM
D.V. 164 P. 298

Phillip A. Rosebeck
PHILIP A. ROSEBECK
REG. SURVEYOR NO. 6696

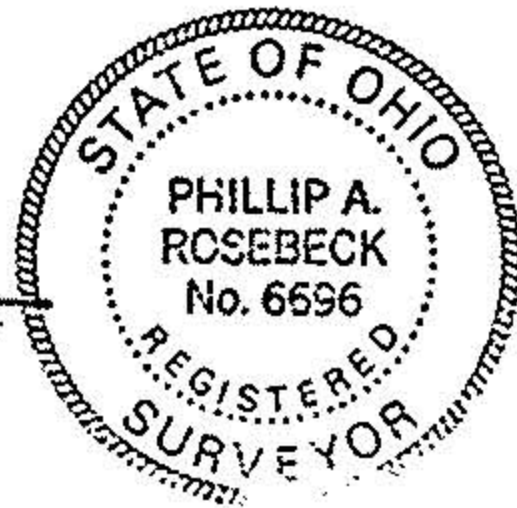

KS ASSOCIATES INC.
ENGINEERS SURVEYORS