

Cross Cut in Stone Man.
Fd. leaning & straightened

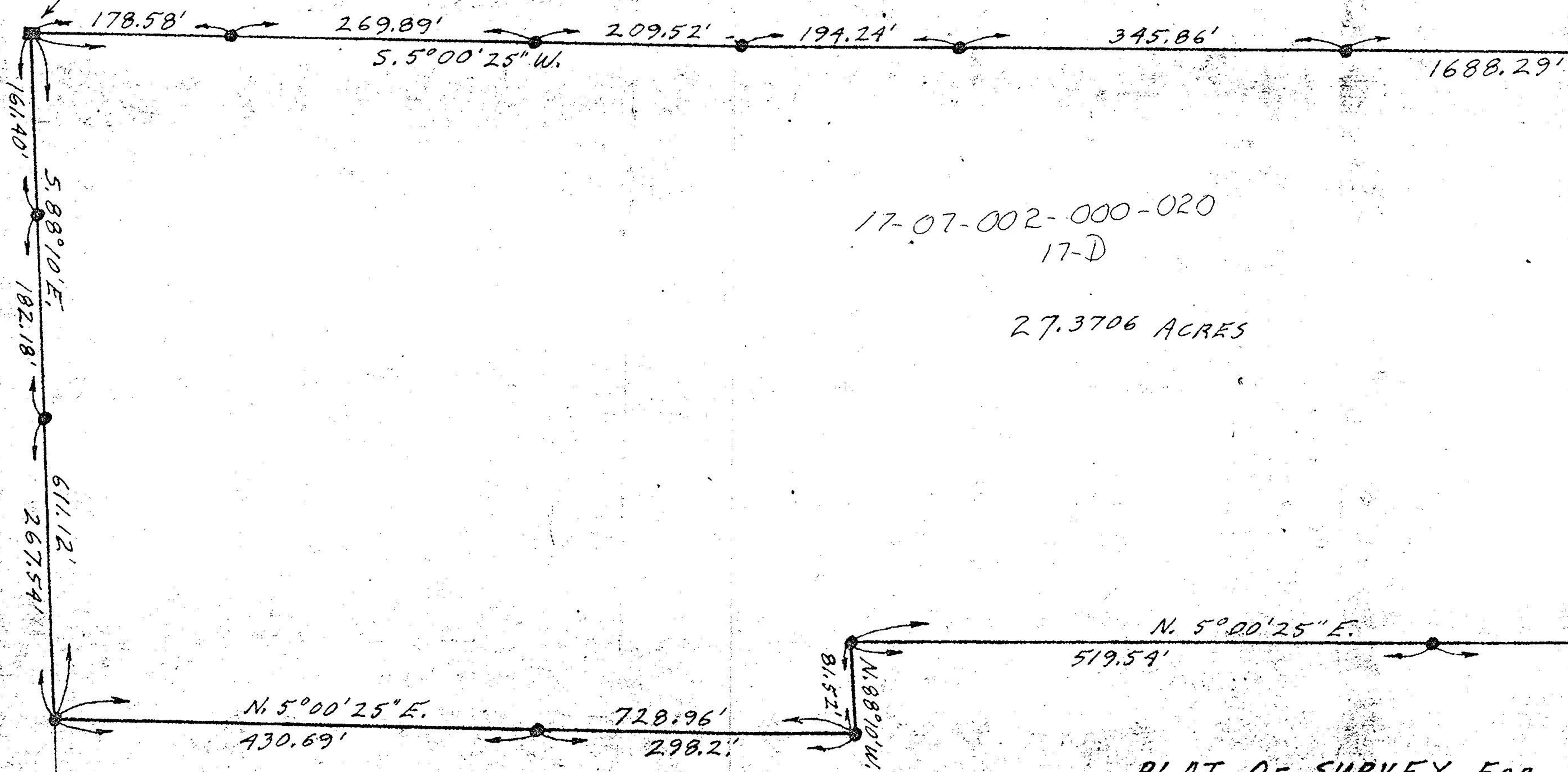

17-07-002-000-020
17-D

27.3706 ACRES

F. S. Matcham D. Vol. 164 Pg. 298

NOTES: ○ indicates iron pin found.
● indicates iron pin set, unless otherwise designated

PLAT OF SURVEY FOR
WILLIAM B. & SHIRLEY A. GOI
ORIGINAL LOT 2 - TRACT 7 - BRIGHTON
LORAIN COUNTY OHIO
SCALE: 1"=100' MAY & JUNE - 19
Garv E. Penfound Reg. Surveyor