

54 Pg. 298

6 ACRES

PLAT OF SURVEY FOR
LIAM B. & SHIRLEY A. GOTT
LOT 2 - TRACT 7 - BRIGHTON TWP.
LORAIN COUNTY OHIO

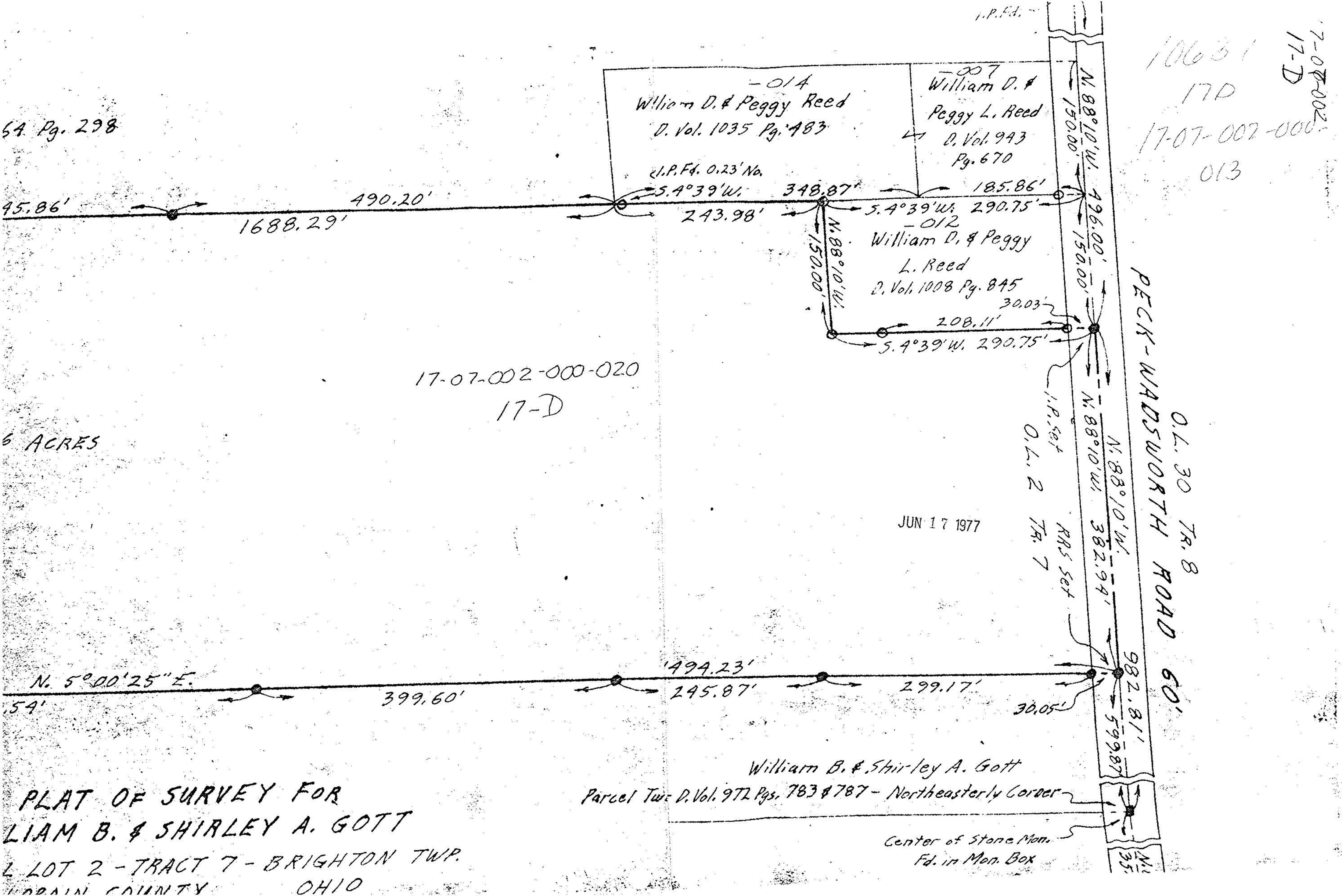

-014
William D. & Peggy Reed
D. Vol. 1035 Pg. 483
I.P.Fd. 0.23' No.

-007
William D. & Peggy L. Reed
D. Vol. 943 Pg. 670

-012
William D. & Peggy L. Reed
D. Vol. 1008 Pg. 845

William B. & Shirley A. Gott
Parcel Two D. Vol. 972 Pgs. 783 & 787 - Northeastly Corner

10631
17D
17-07-002-000-013

17-07-002-000-020
17-D

JUN 17 1977

N. 1/4
35'

Center of Stone Mon.
Fd. in Mon. Box