

MAP OF SURVEY FOR  
 LOIS M. & ROBERT A. SHEFFIELD  
 PART O.L. 2, TR 7, BRIGHTON TWP.  
 LORAIN COUNTY, OHIO  
 SCALE 1"=100' FEB. 8, 1975  
 SHELBY J. EDWARDS, REG. SURVEYOR  
 NO. 3925

8674

17-07-002

11-D S.A & WM. B. GOTT D-VOL. 972 PG. 787

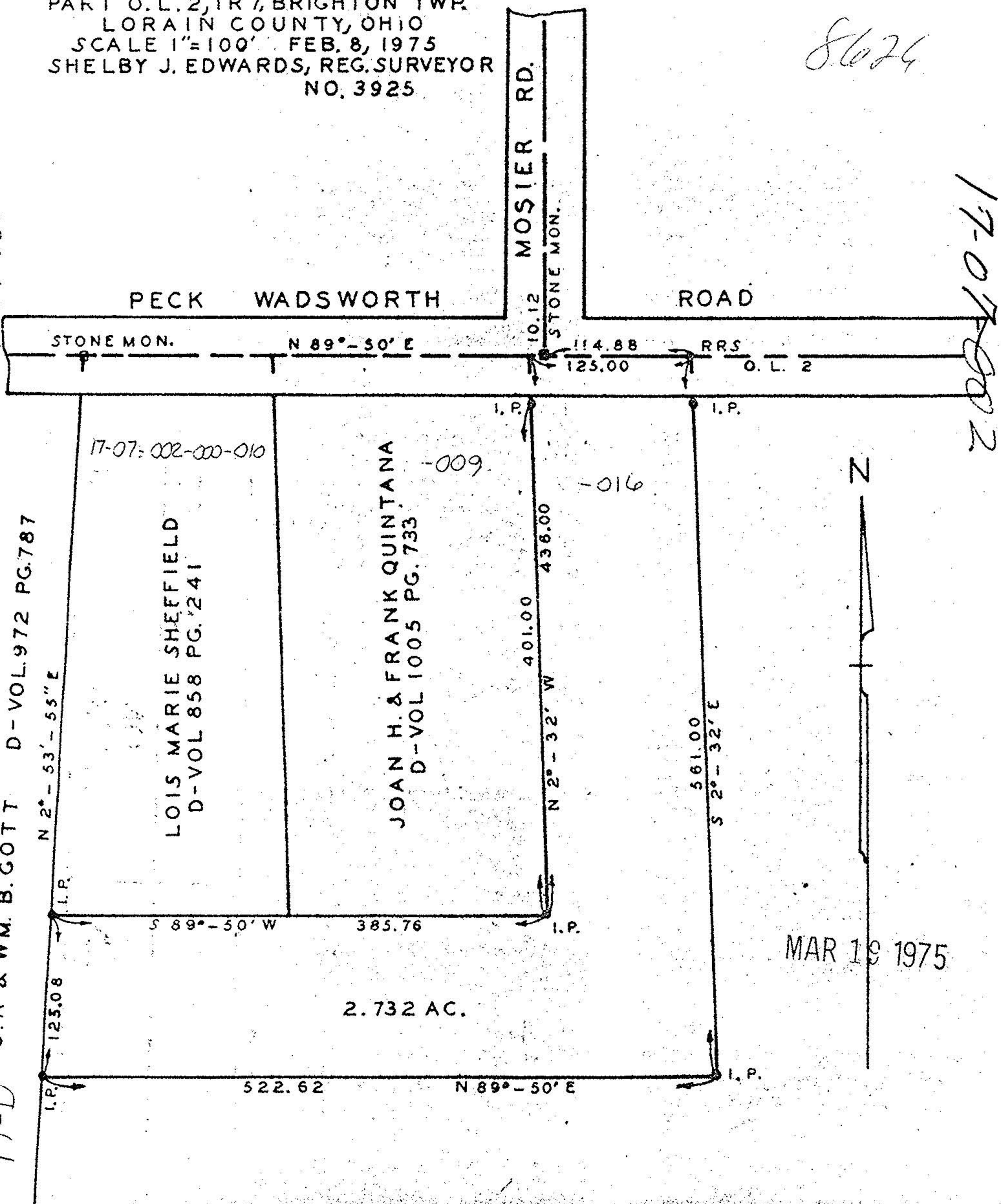

MAR 19 1975