

MAP OF SURVEY, LOTS SPLIT, AND ASSEMBLY  
 SITUATED IN THE TOWNSHIP OF BRIGHTON, COUNTY OF LORAIN, STATE OF OHIO AND  
 BEING PART OF ORIGINAL BRIGHTON TOWNSHIP TRACT 7, LOT NO. 1 AND 2

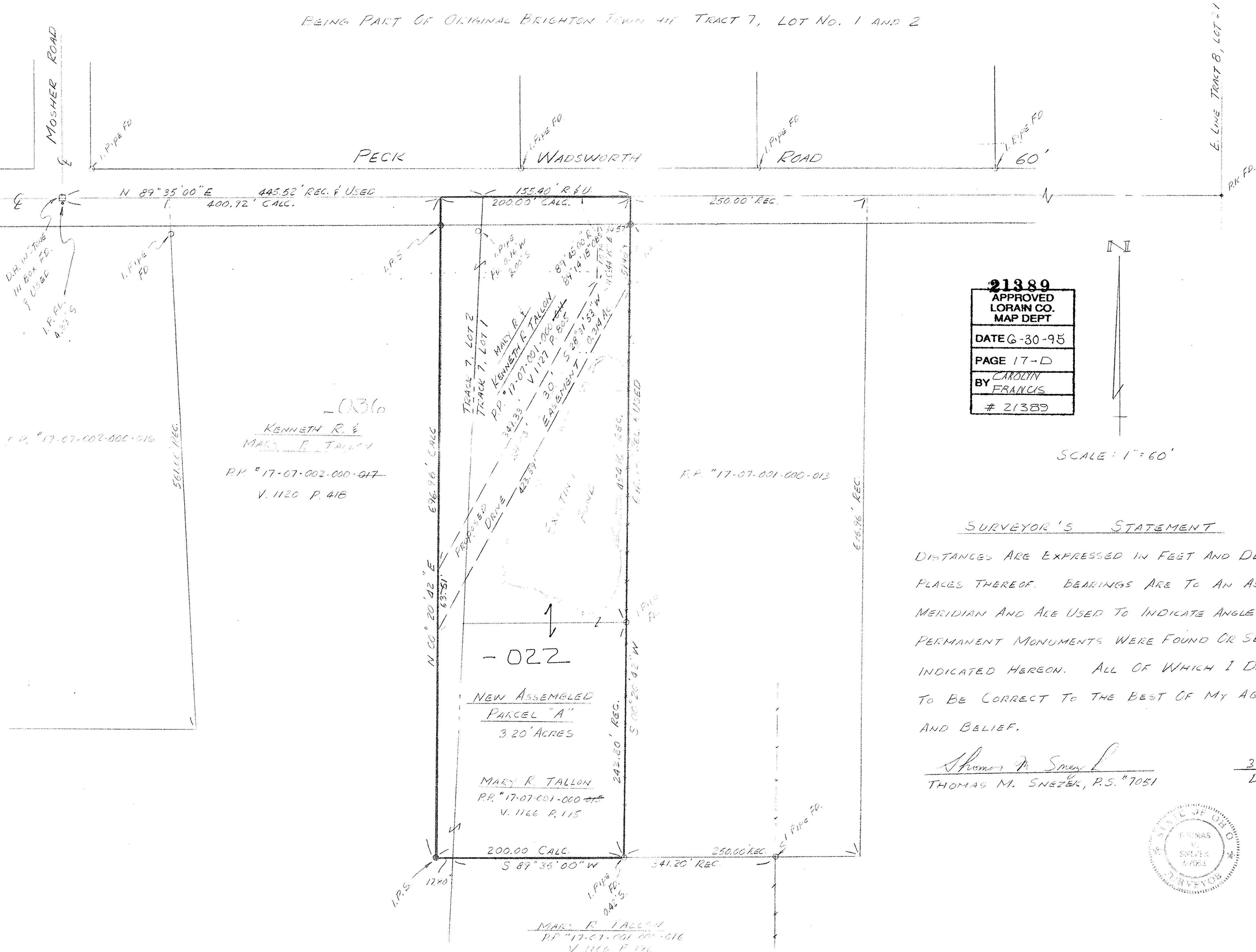

**21389**  
 APPROVED  
 LORAIN CO.  
 MAP DEPT  
 DATE 6-30-95  
 PAGE 17-D  
 BY CAROLYN  
 FRANCIS  
 # 21389



SCALE: 1" = 60'

SURVEYOR'S STATEMENT

DISTANCES ARE EXPRESSED IN FEET AND DECIMAL PLACES THEREOF. BEARINGS ARE TO AN ASSUMED MERIDIAN AND ARE USED TO INDICATE ANGLE ONLY. PERMANENT MONUMENTS WERE FOUND OR SET AS INDICATED HEREON. ALL OF WHICH I DECLARE TO BE CORRECT TO THE BEST OF MY ABILITIES AND BELIEF.

*Thomas M. Sneyek*  
 THOMAS M. SNEYEK, P.S. #7051

3-7-95  
 DATE

