

10-67

\* 15383

15-054-000

COPY

02 66  
Doris French

James T & Joan B Camp

02 67  
Wm & Irene Hayden

Theodore & Louise Hayden

David Robert Pelton  
OL 55 Corp line

02 54

Edwin J & Marlene A Moulder

Remainder by Deed  
69,48 Acres

#15383

APPROVED  
LORAIN CO.  
MAP DEPT.

DATE 12.2.83

PAGE 15-9

BY T. McNair

VOID  
IF TORN

02 54

Lewis G & Tillian Blackwood  
Vicky & Hershey

N 0° 4-30" E

891.00'

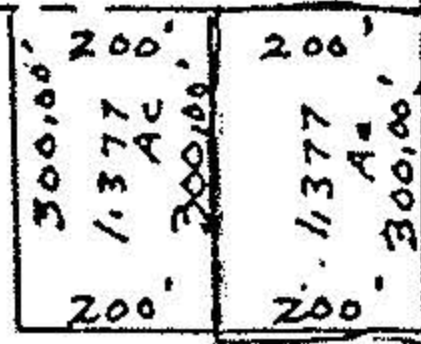

West

5' 00" 4-30" NW East

Mary Pelton  
D. Vol 1076 Pg 21

Mary Pelton

SR 303

Survey for parcel splits  
Edwin Moulder  
Part of original Lot 54  
LaGrange Township  
Lorain County Ohio

John Poygwak  
Reg Surveyor  
#5297

E Wheeler

018

018

2