

DAVID H. & JUDITH ANN LONG
D.V. 1259 P. 791
92.895 AC.

NORTH
SCALE: 1" = 200'

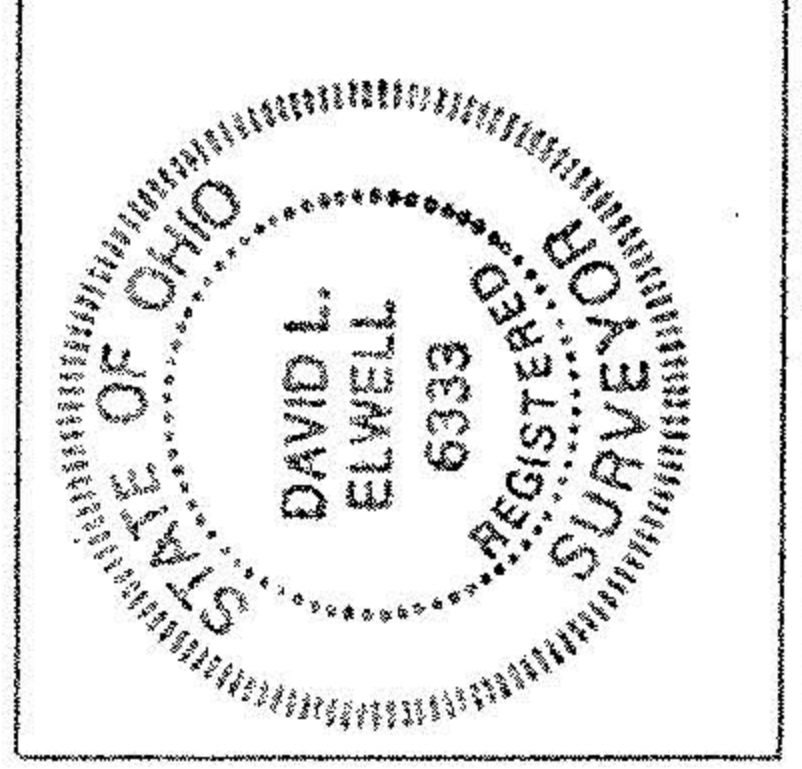
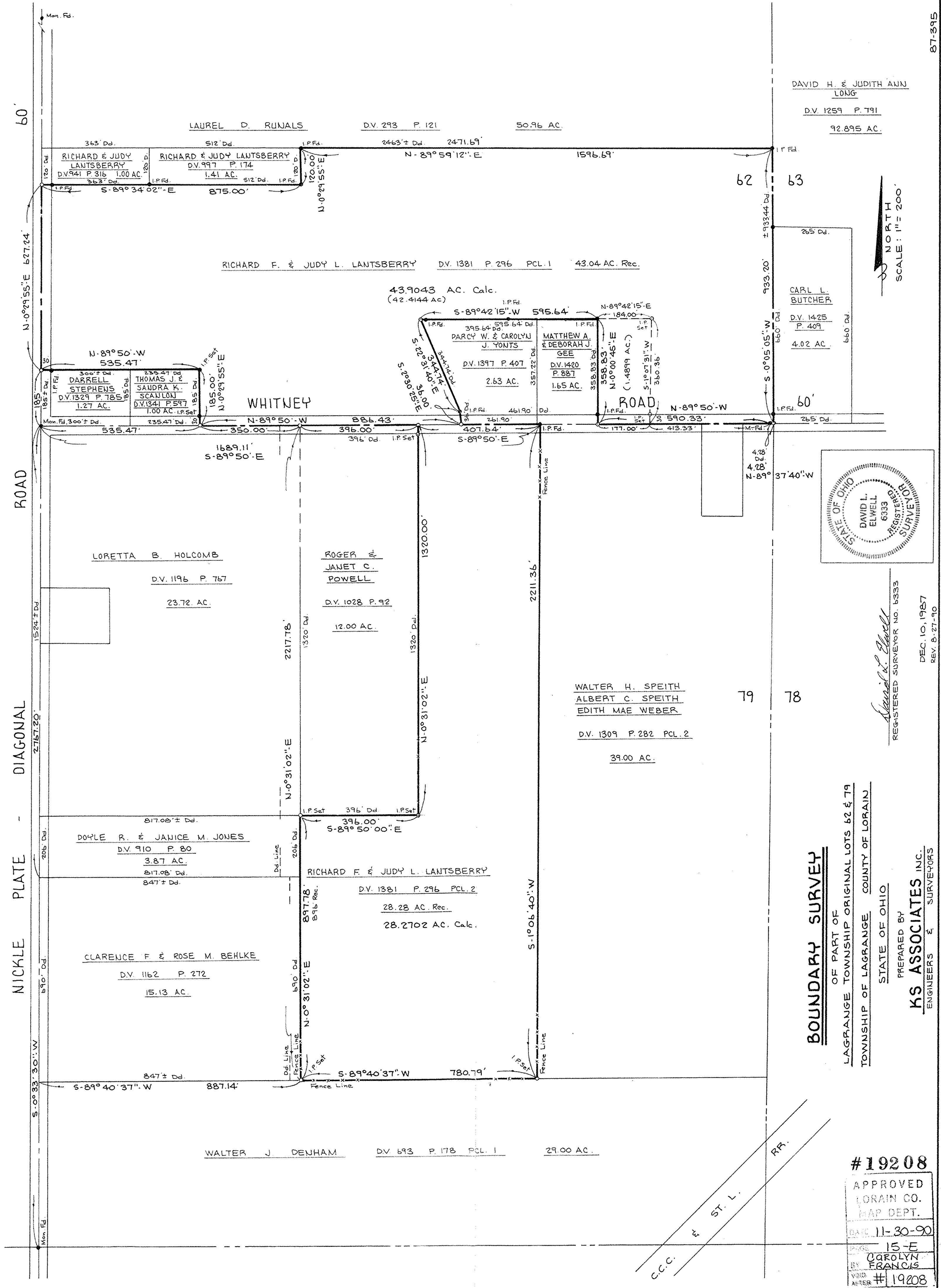

David L. Elwell
REGISTERED SURVEYOR NO. 6333
DEC. 10, 1987
REV. 8-27-90

BOUNDARY SURVEY
OF PART OF
LAGRANGE TOWNSHIP ORIGINAL LOTS 62 & 79
TOWNSHIP OF LAGRANGE COUNTY OF LORAIN
STATE OF OHIO
PREPARED BY
KS ASSOCIATES INC.
ENGINEERS & SURVEYORS

#19208
APPROVED
LORAIN CO.
MAP DEPT.
DATE 11-30-90
PAGE 15-E
BY CAROLYN FRANCIS
VOID AFTER #19208