

MAP of PARCEL SURVEY FOR
PARCEL COMBINATION
PREPARED FOR GARY DISLER
REF P.P. NOS 17-08-035-000-004
& PART OF 17-08-035-000-002

PECK WADSWORTH ROAD

1.50906 ACRES
PART of ORIG. BRIGHTON TWP. LOT 35 - TRACT 8
LORAIN COUNTY OHIO

K. E. MCCARTNEY & ASSOCIATES, INC.
AUGUST, 1997. #955634-X

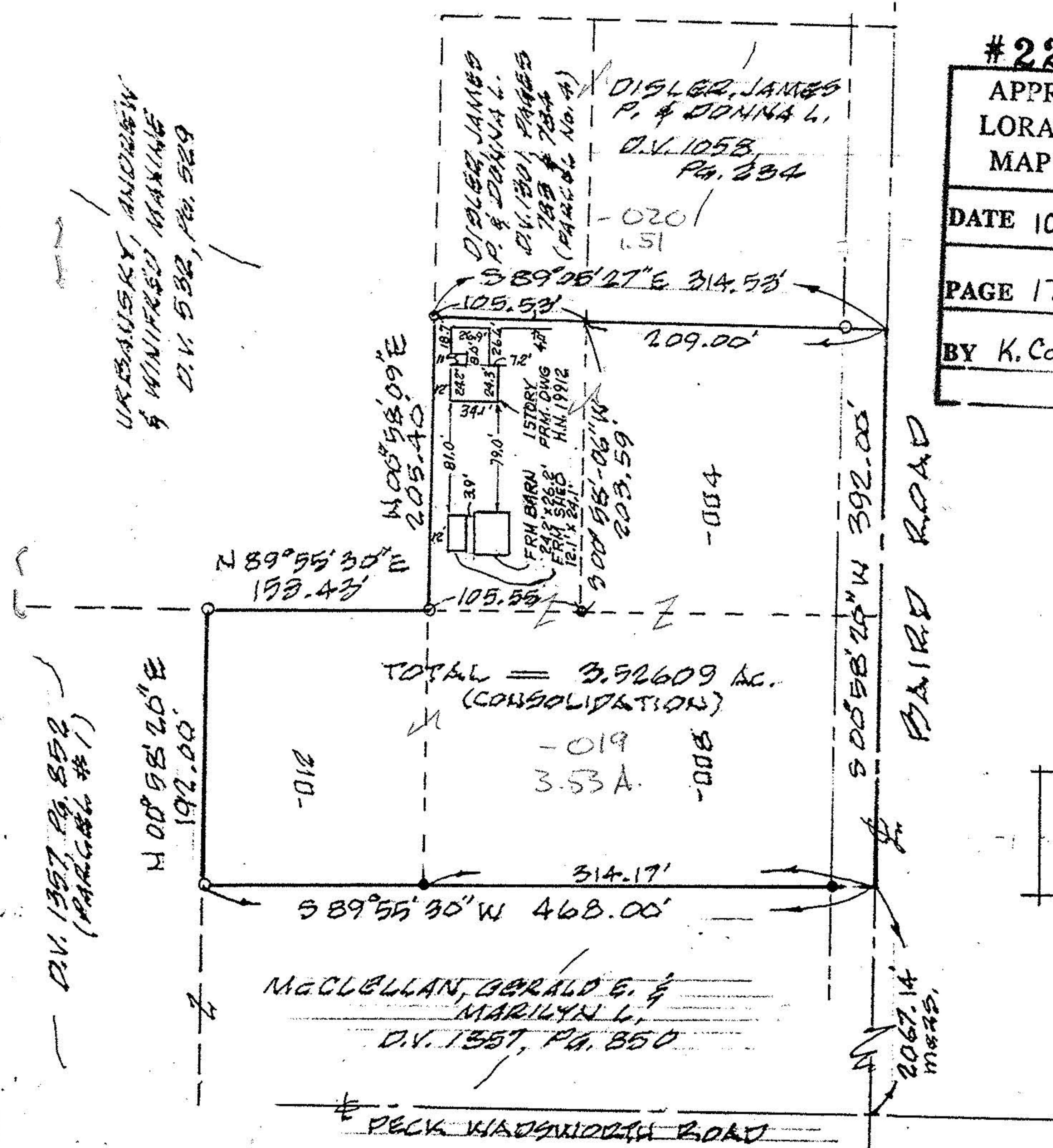

#22300
APPROVED
LORAIN CO.
MAP DEPT
DATE 10/9/97
PAGE 17-A
BY K. Colbert

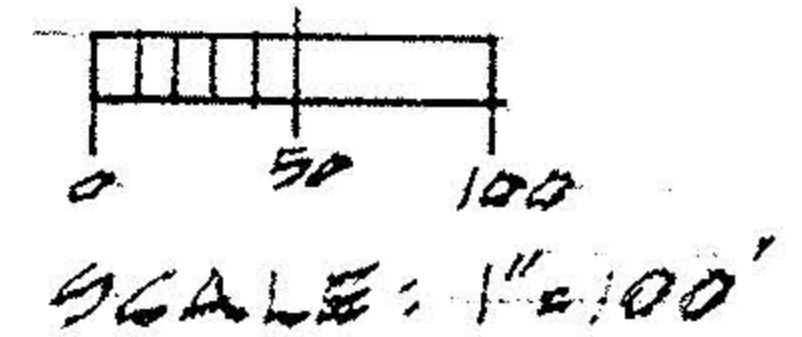

MAP of PARCEL SURVEY
(SPLIT & CONSOLIDATION)
PREPARED FOR GARY DISLER
PART OF ORIG. BRIGHTON TWP. LOT 35, TRACT 8
TOWNSHIP of BRIGHTON, LORAIN COUNTY, OHIO

REF: P.P. NOS. 17-08-035-000-004; -003; -012 &
PART OF 17-08-035-000-002

NOTE:
O = IRON PINS SET & CAPPED
● = " " " FOUND

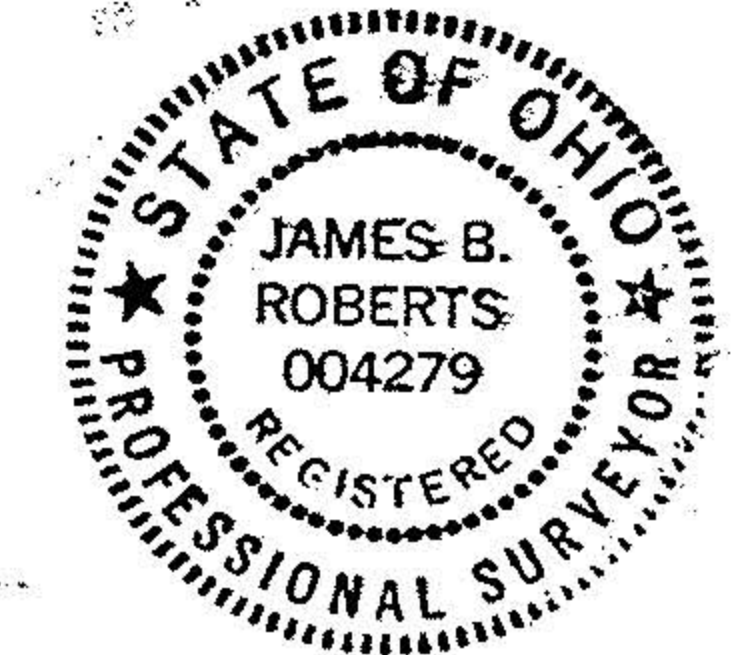

K.E. MCCARTNEY & ASSOCIATES, INC.
ENGINEERS - SURVEYORS
JUNE, 1995 #955634-X