

ASHLAND-KIPTON RD.
S.R. 511

ROBERT & DORIS PITTS DV. 766 P. 248
-008

O.L. 32

O.L. 31

-010
17-08-032-000-003
RICHARD E. & BEVERLY A.
SWENET
O.R.V. 598 P. 97
±36.7 AC. REC.
(±36.2 AC. REM.)

-015
17-08-031-000-014
DAVID H. & JOYCE E.
GILBERT
O.R.V. 665 P. 377
56.52 AC.
(ENTIRE PARCEL - SEE RIGHT)

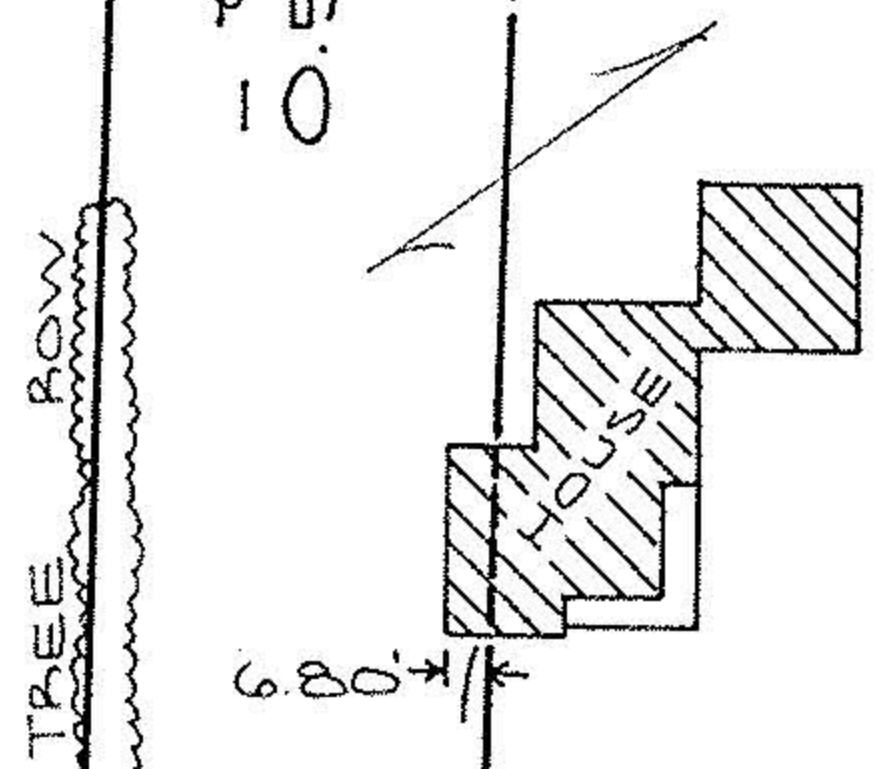
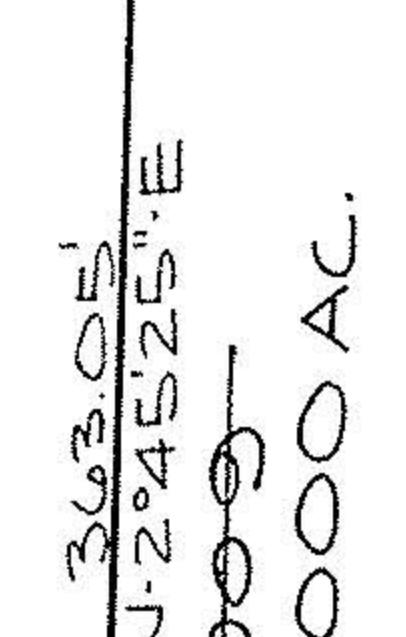
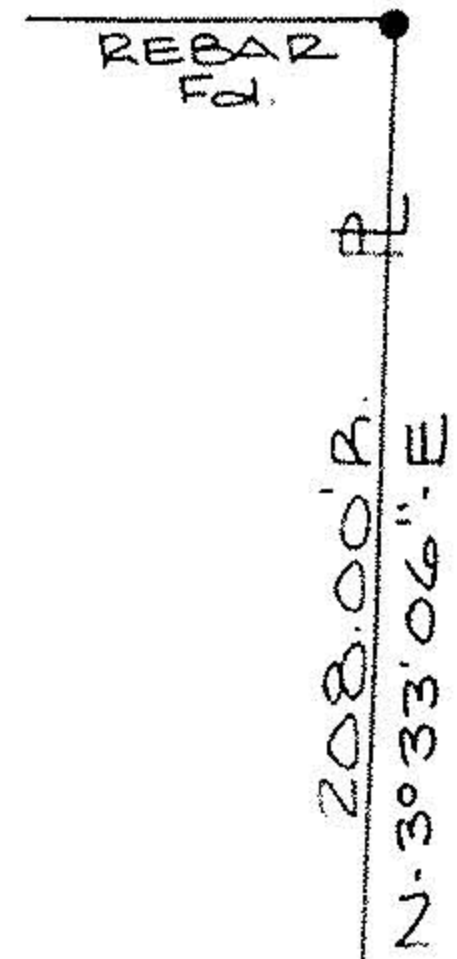

717.60'
657.60'

5/8" RBR W/CAP SET
97.34'

PECK-WADSWORTH ROAD 60'
N. 88° 10' 00" W (ASSUMED)
724.77' MEAS.

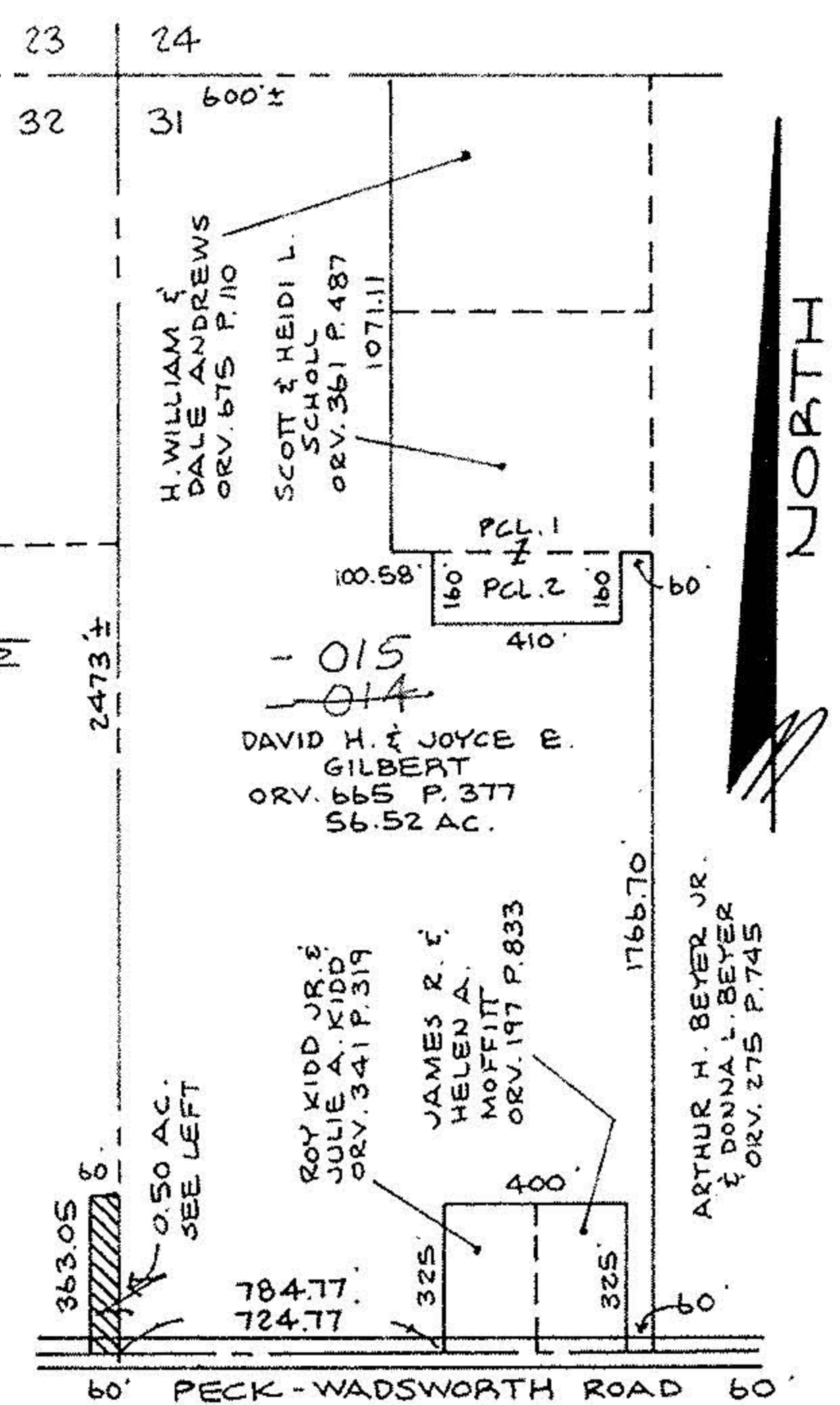
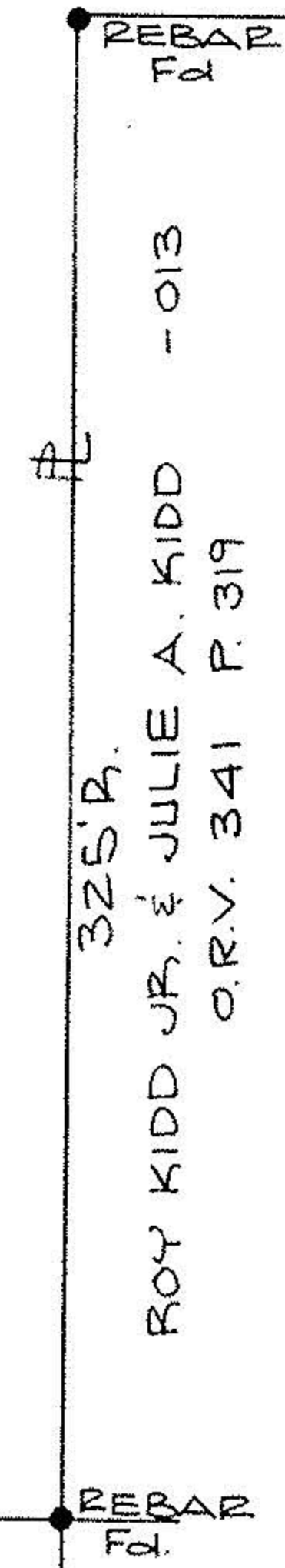

NORTH

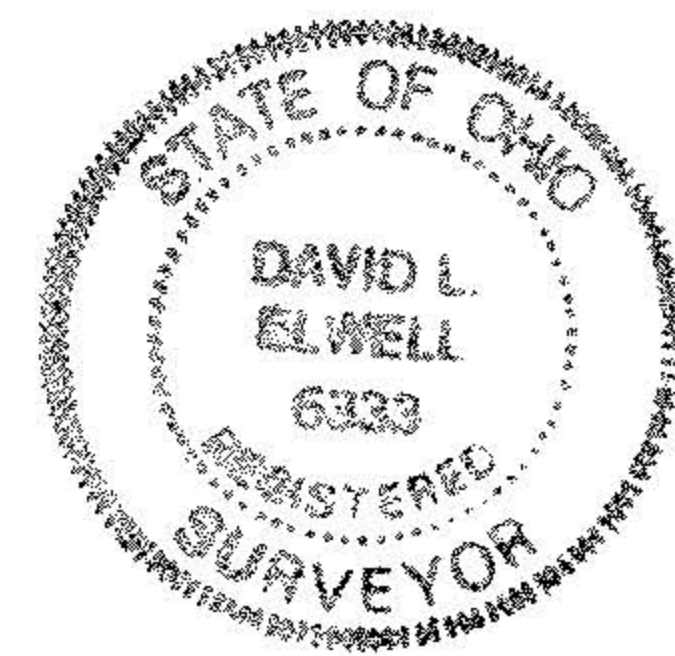

SURVEY MAP
PART OF ORIG. BRIGHTON TOWNSHIP
LOT NOS. 31 & 32 TRACT NO. 8
TOWNSHIP OF BRIGHTON
COUNTY OF LORAIN STATE OF OHIO
MAY 5, 1995

David L. Elwell
DAVID L. ELWELL
REG. SURVEYOR NO. 6333
REVISION 8-1-95

SCALE: 1" = 60'
0 50 100 150
IN FEET
PREPARED BY:
KS ASSOCIATES INC.
ENGINEERS SURVEYORS