

CARDINAL SURVEYS
PLAT OF SURVEY
PREPARED FOR JAMES SEELEY

BRIGHTON ORIGINAL Township 10 N, Range 31 W, Section 18 (PRE DEED) PLAT
1.4922 ACRES SPLIT FROM 58.01 ACRES
LEAVING A REMAINDER OF 56.5178 ACRES

ASHLAND - KIPTON Rd.

STATE ROUTE 571

DUE EAST

3130' REC. USER

PECK-WODSWORTH RD.

56.5178
ACRES

#19175

APPROVED
FORAIN CO.
MAP DEPT.

DATE 10-18-90

PAGE 17-C

BY CAROLYN
FRAYOLS

VOID
AFTER # 19175

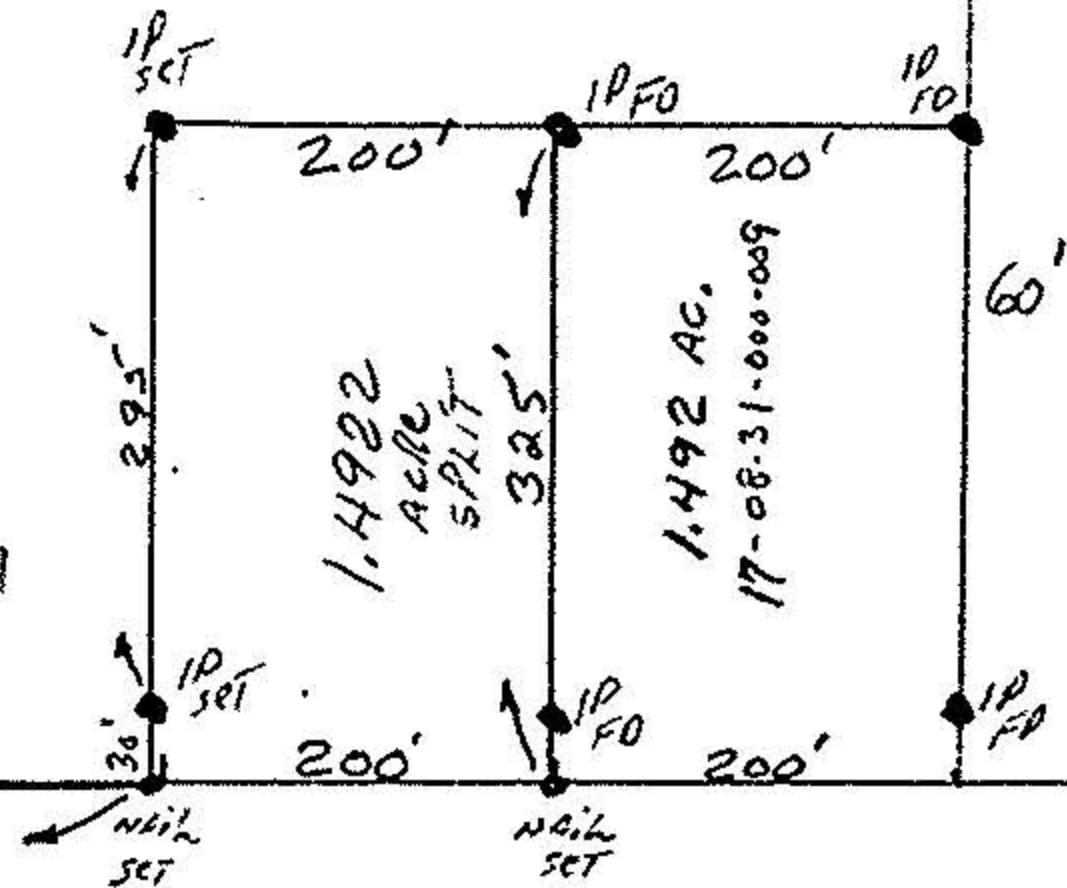

VOL. 1102 - PG 902

DATE: MAY 28, 1990

SCALE

1" = 200'

SCALE: 1" = 200'

NO. 31

PAGE

O.L. 32

O.L. 31

ROYEVANS

R/W Name MISSING