

# MAP OF SURVEY AND LOT SPLIT

PREPARED FOR

## DOLORES M. CHAPMAN

SITUATED IN THE TOWNSHIP OF BRIGHTON, COUNTY OF LORAIN, STATE OF OHIO  
AND BEING PART OF ORIGINAL BRIGHTON TOWNSHIP LOT NO. 32, TRACT 8.



SCALE 1" = 100'

### SURVEYOR'S STATEMENT

DISTANCES ARE EXPRESSED IN FEET AND DECIMAL PARTS THEREOF. BEARINGS ARE TO AN ASSUMED MERIDIAN AND ARE USED TO INDICATE ANGLES ONLY. PERMANENT MONUMENTS WERE FOUND OR SET AS INDICATED HEREON, ALL OF WHICH I DECLARE TO BE CORRECT TO THE BEST OF MY ABILITIES AND BELIEF.

*Thomas M. Snezek*  
THOMAS M. SNEZEK, R.L.S. 7051

10-12-93  
DATE

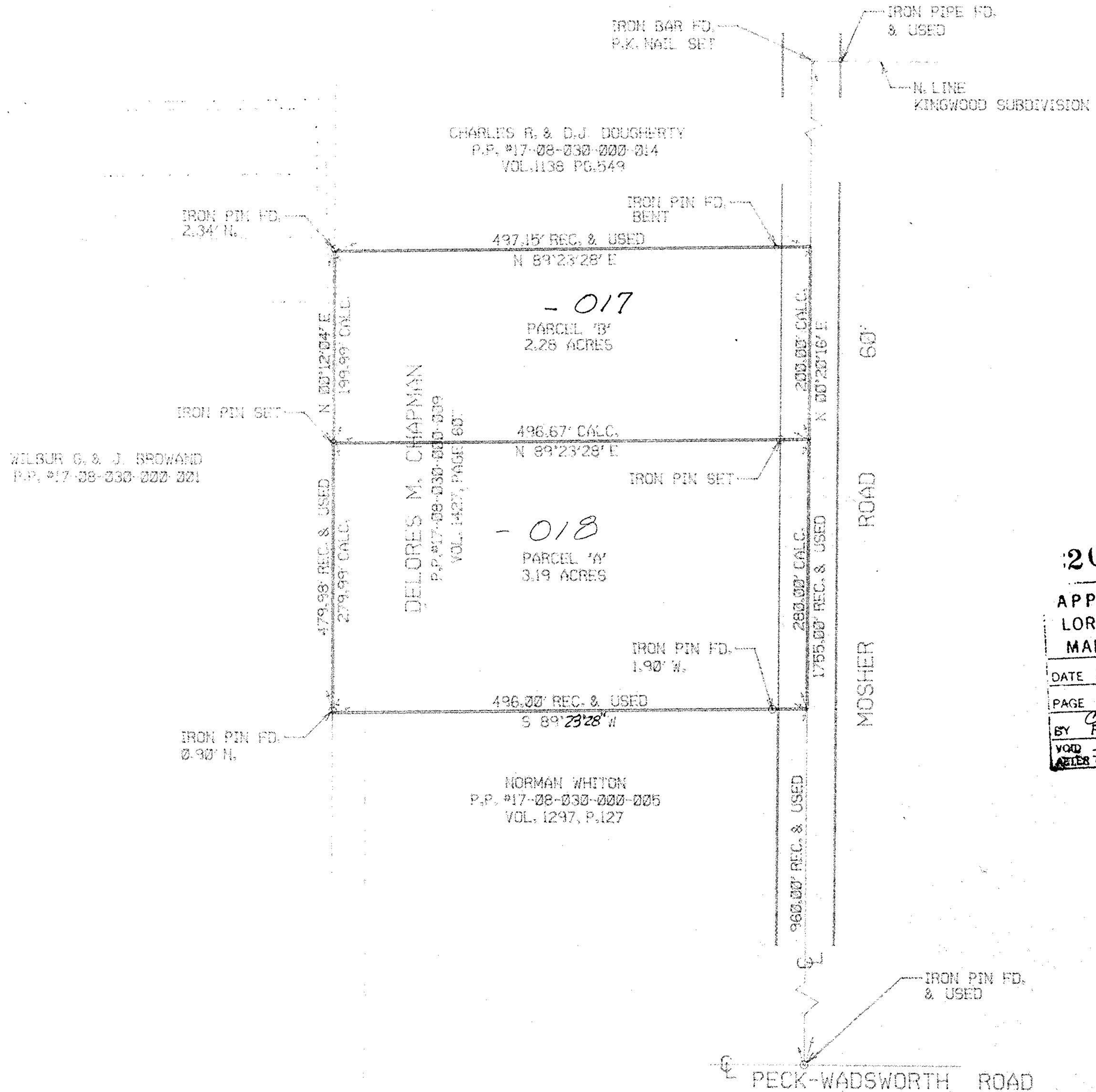
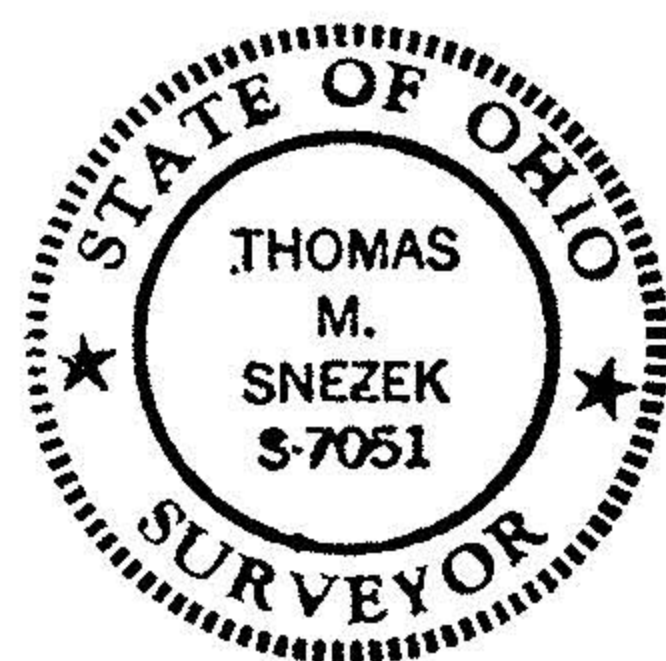

20917  
APPROVED  
LORAIN CO.  
MAP DEPT.  
DATE 7-7-94  
PAGE 17-D  
BY CAROLYN FRANCIS  
VOID AFTER # 20917