

16-ACC-1AC-CC-31

#19442

X19442

N. LINE O.L. 41

APPROVED
 LORAIN CO.
 MAP DEPT.
 DATE 6-26-91
 PAGE 16-A
 BY CAROLYN FRANCIS
 VOID AFTER #19442

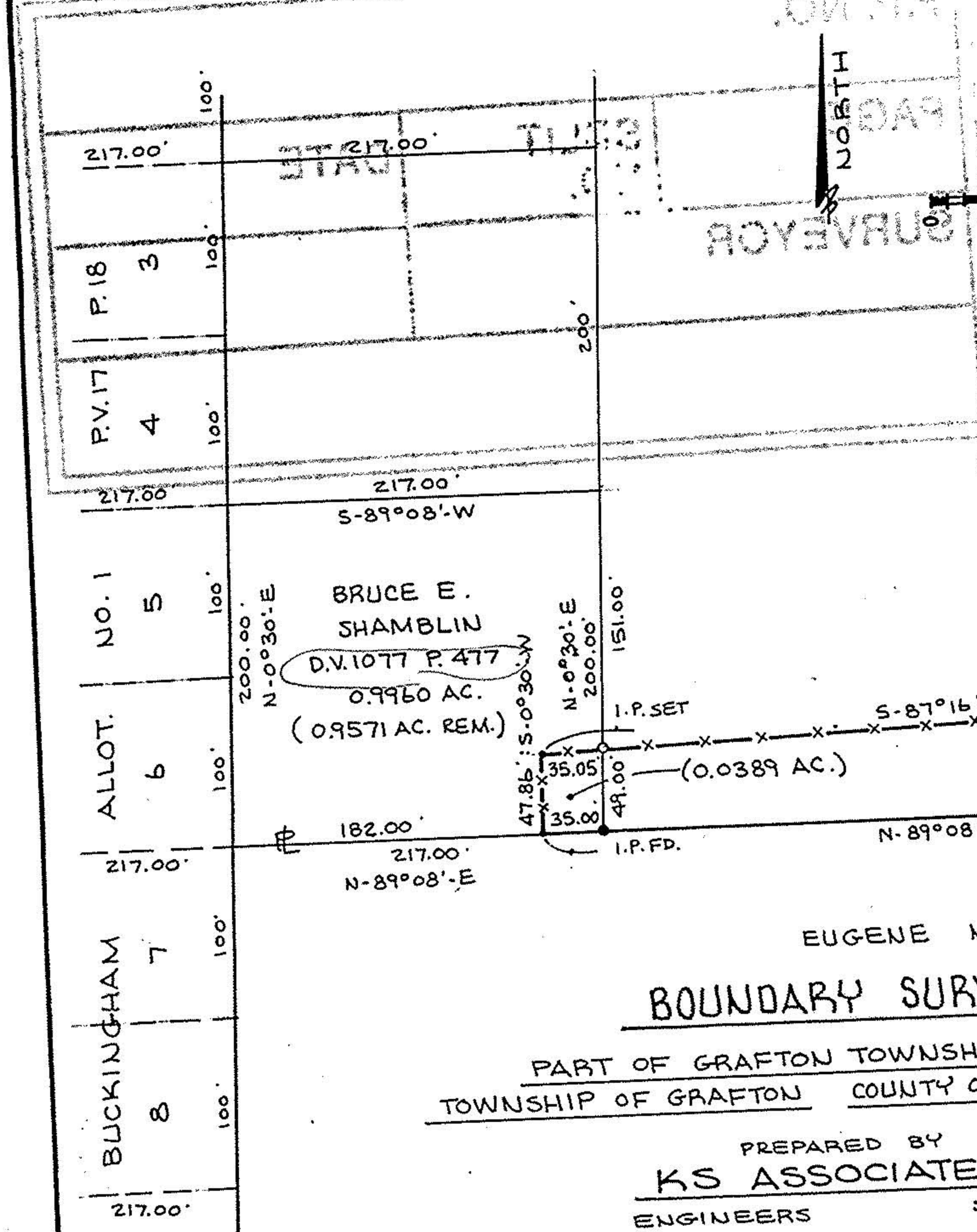
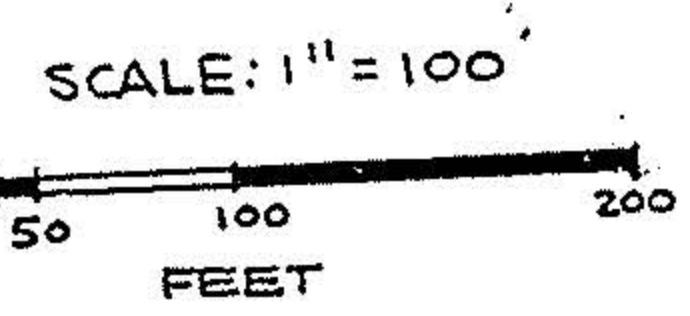

BRUCE E. & SHARON L. SHAMBLIN D.V. 1270 P. 807
 12.1912 AC. (10.8933 AC. REM.)

BRUCE E. SHAMBLIN
 D.V. 1077 P. 477
 0.9960 AC.
 (0.9571 AC. REM.)

EUGENE M. & VIRGINIA R. SHAMBLIN D.V. 901 P. 887

BOUNDARY SURVEY
 PART OF GRAFTON TOWNSHIP ORIG. LOT 41
 TOWNSHIP OF GRAFTON COUNTY OF LORAIN STATE OF OHIO

PREPARED BY
KS ASSOCIATES INC.
 ENGINEERS SURVEYORS

David L. Elwell
 REG. SURV. No. 6333



521.84
 599.84
 I.P. SET
 I.P. SET
 I.P. SET
 N. 0°34'58" W
 I.P. SET

PAUL JANOSKO D.V. 930 P. 748