

21584

N line 0L40

APPROVED LORAIN CO. MAP DEPT
DATE 12-4-95
PAGE 16-A
BY CAROLYN FRANGLIS
# 215840

Lorain County Metro  
Park District

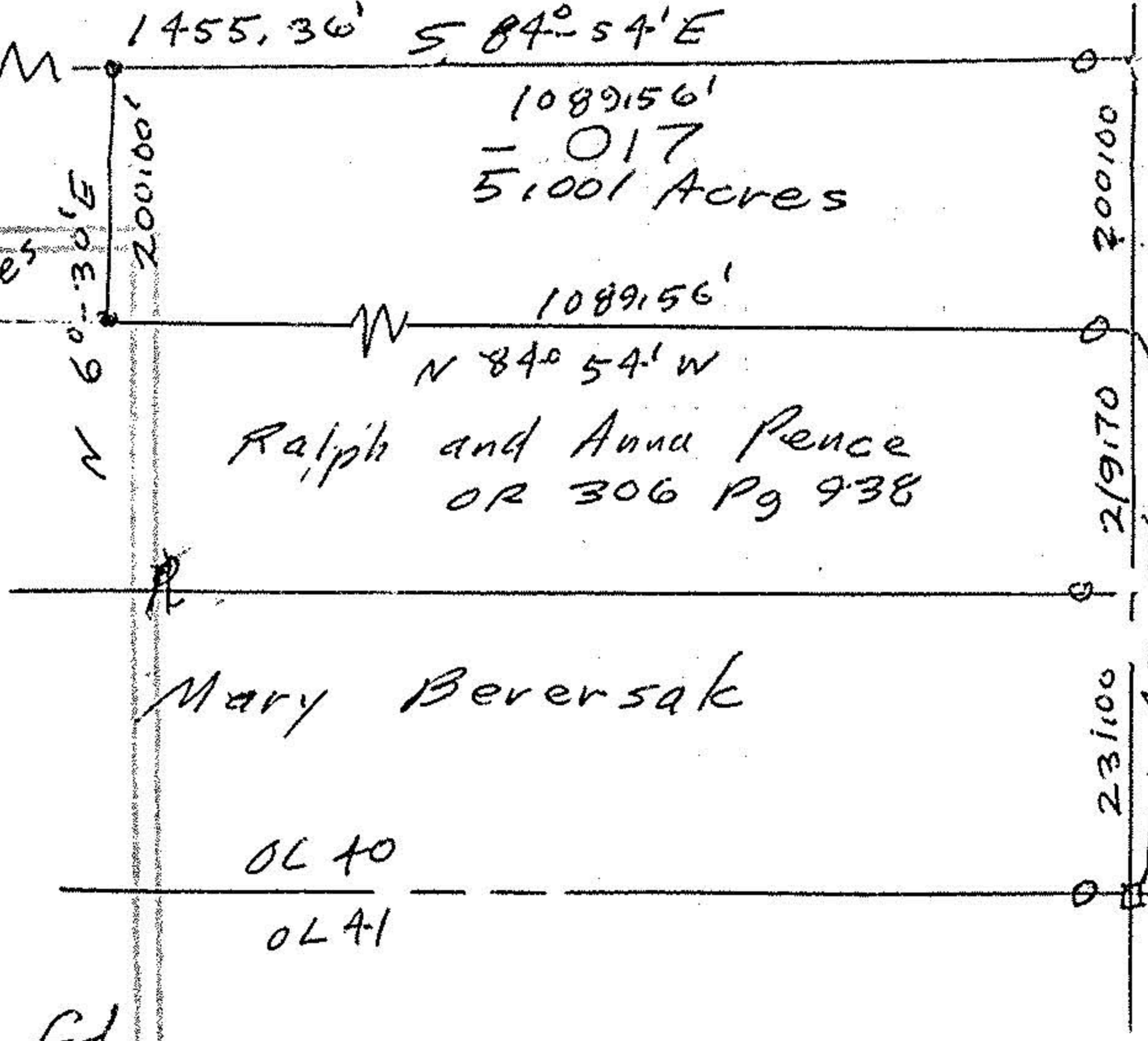

Chamberlain Road

Remainder  
by Auditor's  
28167 Acres

NO. 5123  
SEPT. 1995

Iron pipes  
Iron pins  
Mantiment boxes

STATE OF OHIO  
JOHN POZYWAK  
5292  
REGISTERED  
SURVEYOR

0L40  
0L41

Parcel split for  
Ralph Pence

Original Lot 40  
Grafton Township  
Lorain County, Ohio  
Scale 1"=200' Nov 1995

John Pozywak Reg Surveyor