

**SURVEY FOR: MARY DIOSY
PART OF ORIGINAL GRAFTON TWP. LOT NO. 34
TOWNSHIP OF GRAFTON, LORAIN COUNTY, OHIO**

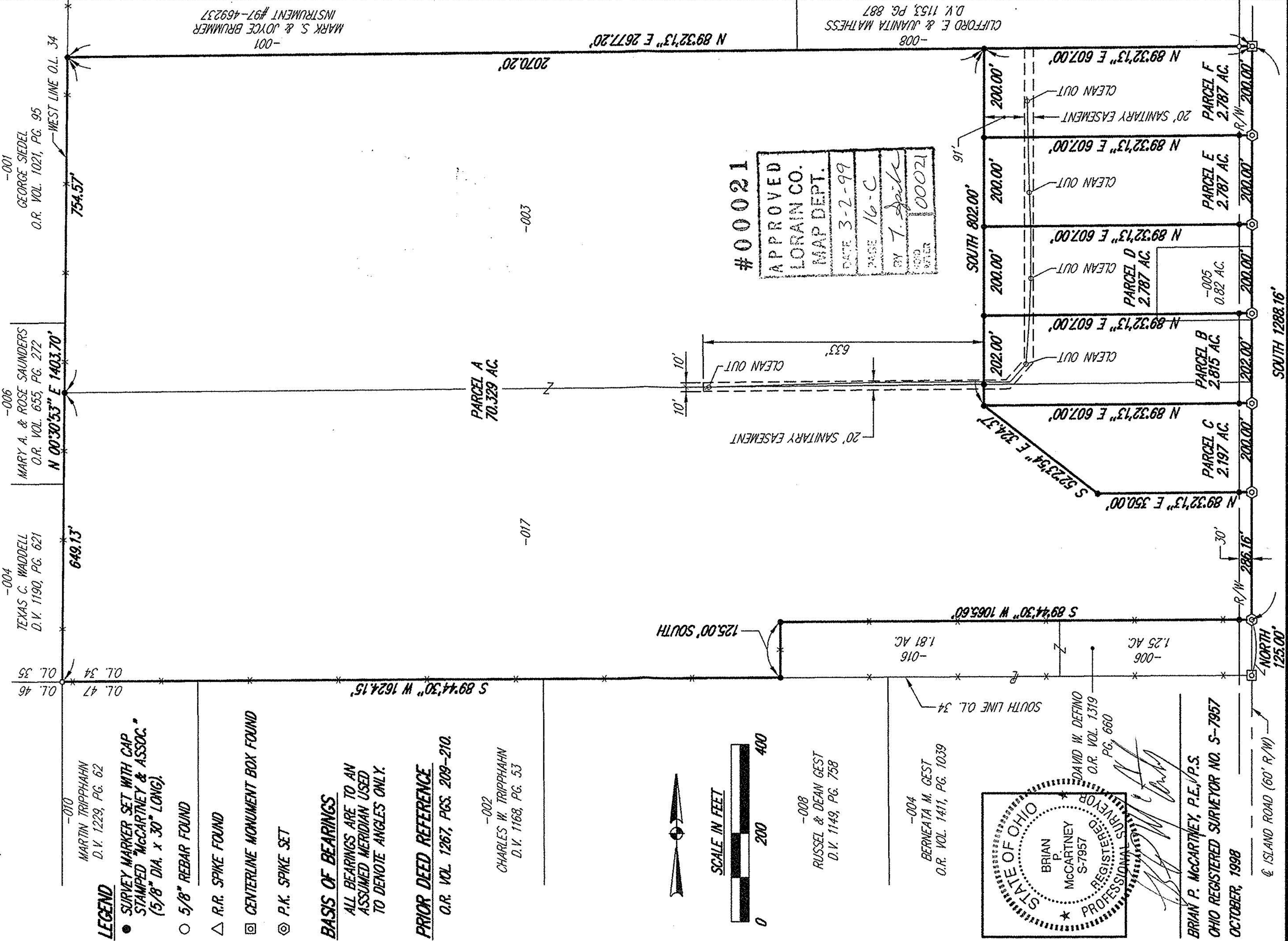

MARTIN TRIPPAHANN
D.V. 1229, PG. 62

LEGEND

- SURVEY MARKER SET WITH CAP STAMPED "McCartney & ASSOC." (5/8" DIA. x 30" LONG).
- 5/8" REBAR FOUND
- △ R.R. SPIKE FOUND
- ◻ CENTERLINE MONUMENT BOX FOUND
- ⊙ P.K. SPIKE SET

BASIS OF BEARINGS
ALL BEARINGS ARE TO AN ASSUMED MERIDIAN USED TO DENOTE ANGLES ONLY.

PRIOR DEED REFERENCE
O.R. VOL. 1267, PGS. 209-210.

-002
CHARLES W. TRIPPAHANN
D.V. 1168, PG. 53

-008
RUSSEL & DEAN GEST
D.V. 1149, PG. 758

-004
BERNEATA M. GEST
O.R. VOL. 1411, PG. 1039

STATE OF OHIO
BRIAN P. MCCARTNEY
S-7957
REGISTERED PROFESSIONAL SURVEYOR

BRIAN P. MCCARTNEY, P.E./P.S.
OHIO REGISTERED SURVEYOR NO. S-7957
OCTOBER, 1998

52 N. Diamond Street
Mansfield, Ohio 44022
419/525-0093, Fax: 419/525-0635

KEM
K.E. McCartney & Associates, Inc.
Engineers • Planners • Surveyors

**SURVEY FOR: MARY DIOSY
PART OF ORIGINAL GRAFTON TWP. LOT NO. 34
TOWNSHIP OF GRAFTON, LORAIN COUNTY, OHIO**

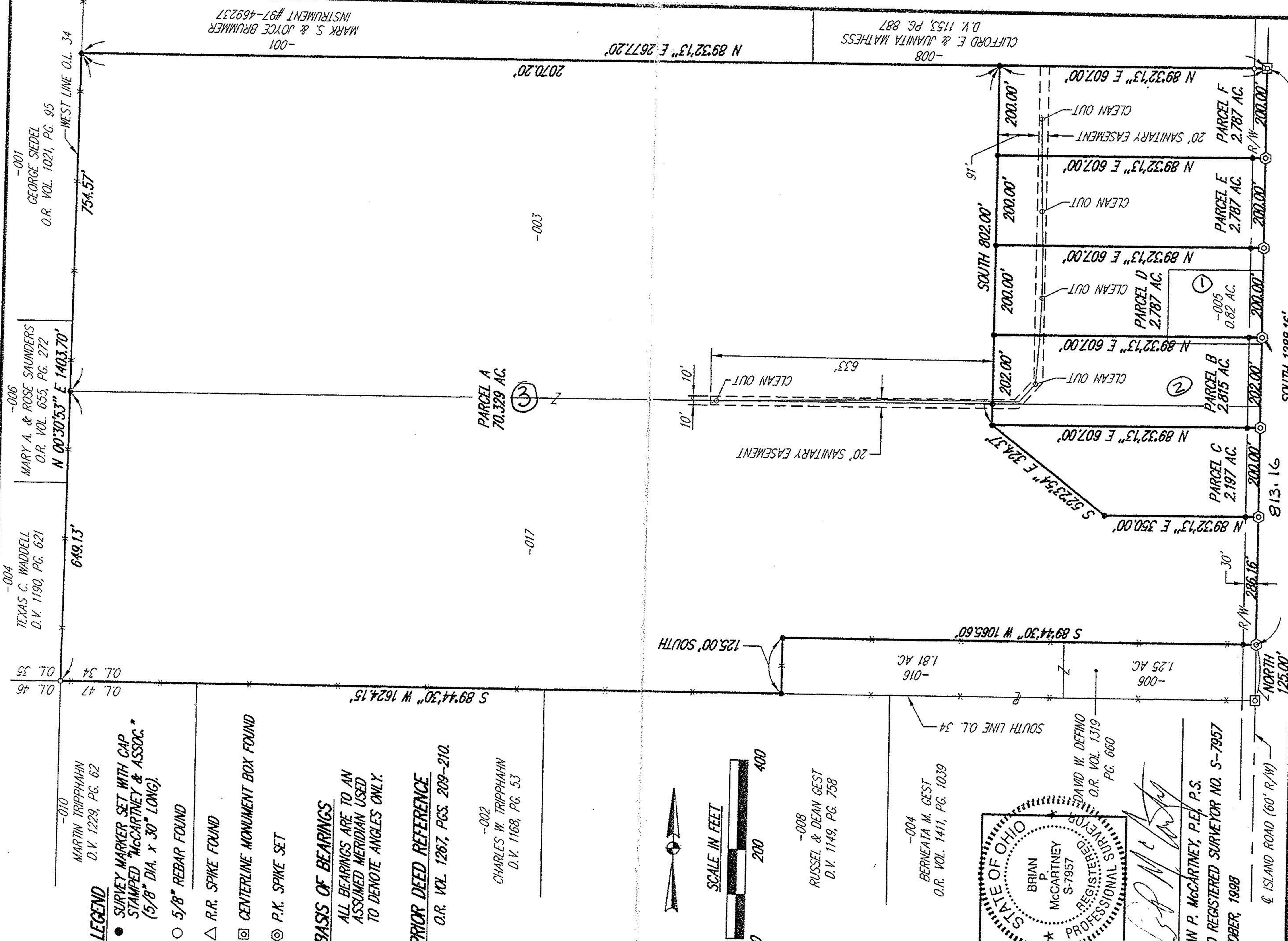

MARTIN TRIPPAHANN
D.V. 1229, PG. 62

LEGEND

- SURVEY MARKER SET WITH CAP STAMPED "McCartney & ASSOC." (5/8" DIA. x 30" LONG).
- 5/8" REBAR FOUND
- △ R.R. SPIKE FOUND
- ◻ CENTERLINE MONUMENT BOX FOUND
- ⊙ P.K. SPIKE SET

BASIS OF BEARINGS
ALL BEARINGS ARE TO AN ASSUMED MERIDIAN USED TO DENOTE ANGLES ONLY.

PRIOR DEED REFERENCE
O.R. VOL. 1267, PGS. 209-210.

-002
CHARLES W. TRIPPAHANN
D.V. 1168, PG. 53

-008
RUSSEL & DEAN GEST
D.V. 1149, PG. 758

-004
BERNEATA M. GEST
O.R. VOL. 1411, PG. 1039

STATE OF OHIO
BRIAN P. MCCARTNEY
S-7957
REGISTERED PROFESSIONAL SURVEYOR

BRIAN P. MCCARTNEY, P.E./P.S.
OHIO REGISTERED SURVEYOR NO. S-7957
OCTOBER, 1998

52 N. Diamond Street
Mansfield, Ohio 44022
419/525-0093, Fax: 419/525-0635

KEM
K.E. McCartney & Associates, Inc.
Engineers • Planners • Surveyors