

MEDINA - ELYRIA ROAD



TOTAL ACREAGE
 JOSEPHINE NEMET PARCELS:
 19.068
 39.919
 50.446
 55.173
 224.606

LORAIN COUNTY
 GRAFTON TOWNSHIP
 COUNTY LINE

ROAD

NORTHERN

LIVEPOOL TOWNSHIP

ERHART

MEDINA COUNTY

APPROVED
 LORAIN CO.
 MAP DEPT.
 DATE 4-6-81
 PAGE 16-D
 BY [Signature]
 4000
 4000
 4000

BOUNDARY SURVEY

OF PART OF
GRAFTON TOWNSHIP ORIG. LOTS 31 & 50
 TOWNSHIP OF GRAFTON COUNTY OF LORAIN STATE OF OHIO
 SCALE: 1" = 200'

REVISOR:
 10-30-80 E.M.P.A. (56)
 1-18-81 E.S.M.T. (6)
 3-5-81 P.L.S. 25*8

PREPARED BY
 MAY 19, 1980
 KLEINODER - SCHMIDT & ASSOC.
 CONSULTING ENGINEERS & SURVEYORS

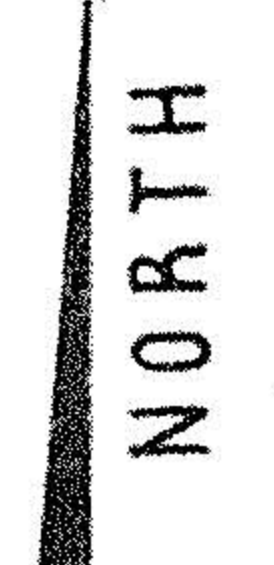

CENTER RD.

16-00-050-000-001