

21309

APPROVED
LORAIN CO.
MAP DEPT

DATE 4 27 95

PAGE 16-D

BY CAROLYN
FRANCIS

#21309

Stephen & Patricia
Vukmer
OR 878 Pg 233

-022 Thomas & Janet
Buckhart

- Monument box
- iron pipes fd
- iron pins set

John Pozywak
Reg Surveyor
5292

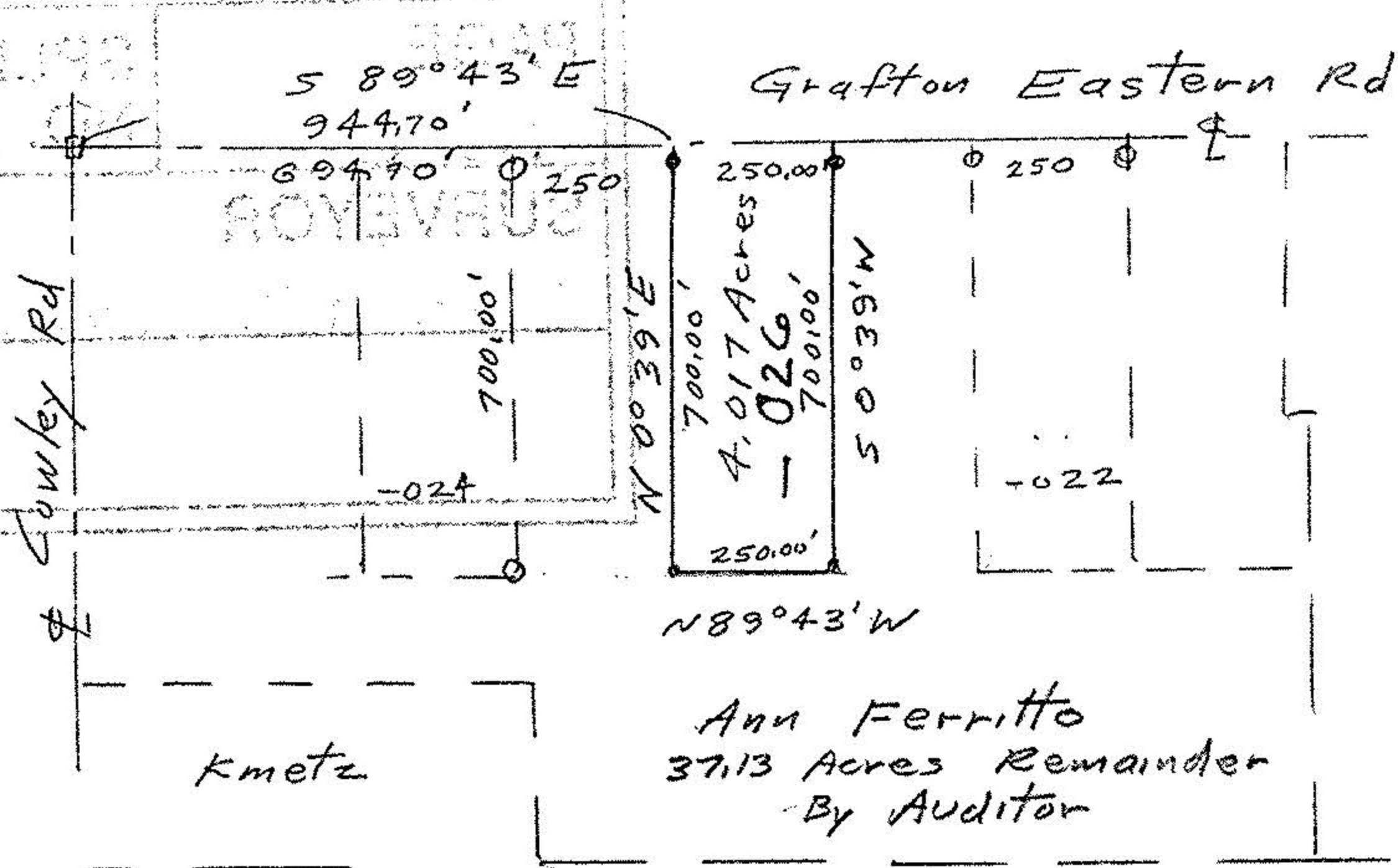
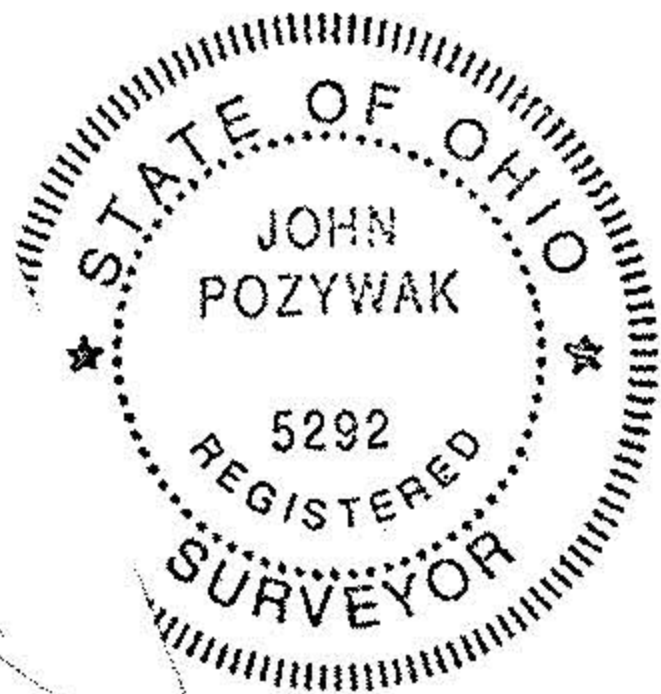

Deimling

16-00-030-000-

Survey of Parcel Split
for Cindy Kusher
Original Lot 30
Grafton Township
Lorain County Ohio
Scale 1"=400' Mar 1995

