

LAUNDON . SIMON . CAHL & ASSOC. INC.
 CONSULTING ENGINEERS & SURVEYORS
 ELYRIA, OHIO 44035

SURVEY FOR:

DON RADER

Lot 30	City of	Date DEC. '90 Scale 1" = 200'
Sec	Village of	Dwn. by R.G.S. Chkd. by
act	County of LORAIN	Job No. 90-1989 F.B. —
Township of GRAFTON	State of OHIO	Printed

$\Delta R = 354.89$
 $\Delta = 34^\circ 26' 30''$
 $T = 110.00$
 $Ch = 210.13$ Arc = 213.33
 $N. 73^\circ 03' 45'' E.$

PCL. 3
 0.3524 Ac.

GRAFTON-EASTERN RD. 60'

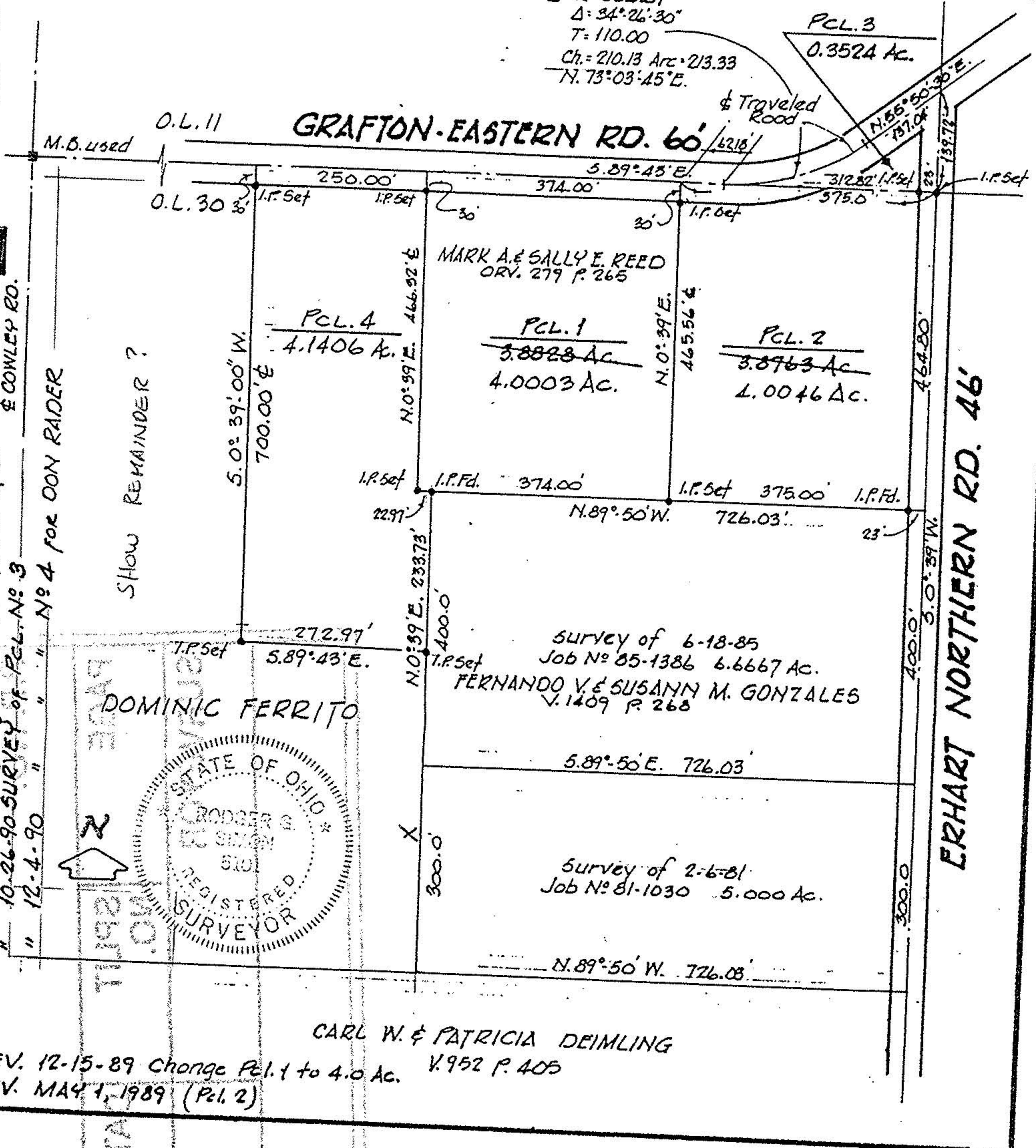

REV. 12-20-89 Chng. by N. 0° 39' W. to N. 0° 39' E. # 19284
 " 10-26-90 SURVEY of PCL. No. 3 & CONLEY RD.
 " 12-4-90 " " " " No. 4 FOR DON RADER

SHOW REMAINDER?

DOMINIC FERRITO

STATE OF OHIO
 REGISTERED SURVEYOR
 RODGER G. SIMON

CARL W. & PATRICIA DEIMLING
 V. 952 P. 405

REV. 12-15-89 Change Pcl. 1 to 4.0 Ac. V. 952 P. 405
 REV. MAY 7, 1989 (Pcl. 2)

#19284

APPROVED
LORAIN CO.
MAP DEPT.
DATE 2-20-91
PAGE 16-D
BY CAROLYN FRANCIS
VOID AFTER #19284