

LOT SPLIT 16-00-029-000-023

LOT SPLIT OF
PP#16-00-029-000-023
SITUATED IN THE STATE OF OHIO,
COUNTY OF LORAIN, TOWNSHIP
OF GRAFTON AND PART OF ORIGINAL
LOT NO 29

ACCEPTANCE
WE THE UNDERSIGNED, OWNERS OF
THE WITHIN PLATTED LANDS, DO HERE-
BY ACCEPT THIS SURVEY AND
PARTION OF SAME

LEE VERN BRUCE
CYNTHIA A. BRUCE
WITNESS
WITNESS

COUNTY OF LORAIN
STATE OF OHIO
BEFORE ME, A NOTARY PUBLIC IN AND
FOR SAID COUNTY AND STATE, PERSONALLY
APPEARED THE ABOVE NAMED

Lee Vern Bruce and Cynthia A. Bruce
WHO ACKNOWLEDGED THE SIGNING
OF THE FOREGOING INSTRUMENT,
AND THAT THE SAME IS OF THEIR OWN
FREE ACT AND DEED, IN TESTIMONY
WHEREOF I HAVE HEREUN TO SET MY
HAND AND OFFICIAL SEAL AT
Columbus, OHIO, THIS 2nd DAY OF

March 1994
NOTARY PUBLIC
MY COMMISSION EXPIRES

APPROVALS
THIS PLAT IS HEREBY APPROVED BY
THE PLANNING COMMISSION OF THE
GRAFTON TOWNSHIP, THIS _____ DAY OF
_____, 199__

CERTIFICATION
DISTANCES SHOWN HERE ARE IN DECIMALS
OF A FOOT AND ANGLES ARE A PART OF A CIRCLE,
BEARINGS ARE TO AN ASSUMED MERIDIAN
AND USED TO INDICATE ANGLES ALL OF
WHICH I CERTIFY TO BE CORRECT

Ronald D. Robinson L.S. #5622
RONALD D. ROBINSON

MRS. L.V. BRUCE 3503 GRAFTON-EASTERN RD GRAFTON, OHIO, 44034	
SCALE: 1"=50'	APPROVED BY
DATE: FEB 20, 1994	DRAWN BY: RDR
SURVEYED BY: R.D. ROBINSON, L.S. #5622 25467 REDWOOD DR, OLMSTED FALLS, OHIO 44130	
PP#16-00-029-000-023	DRAWING NUMBER 94-01

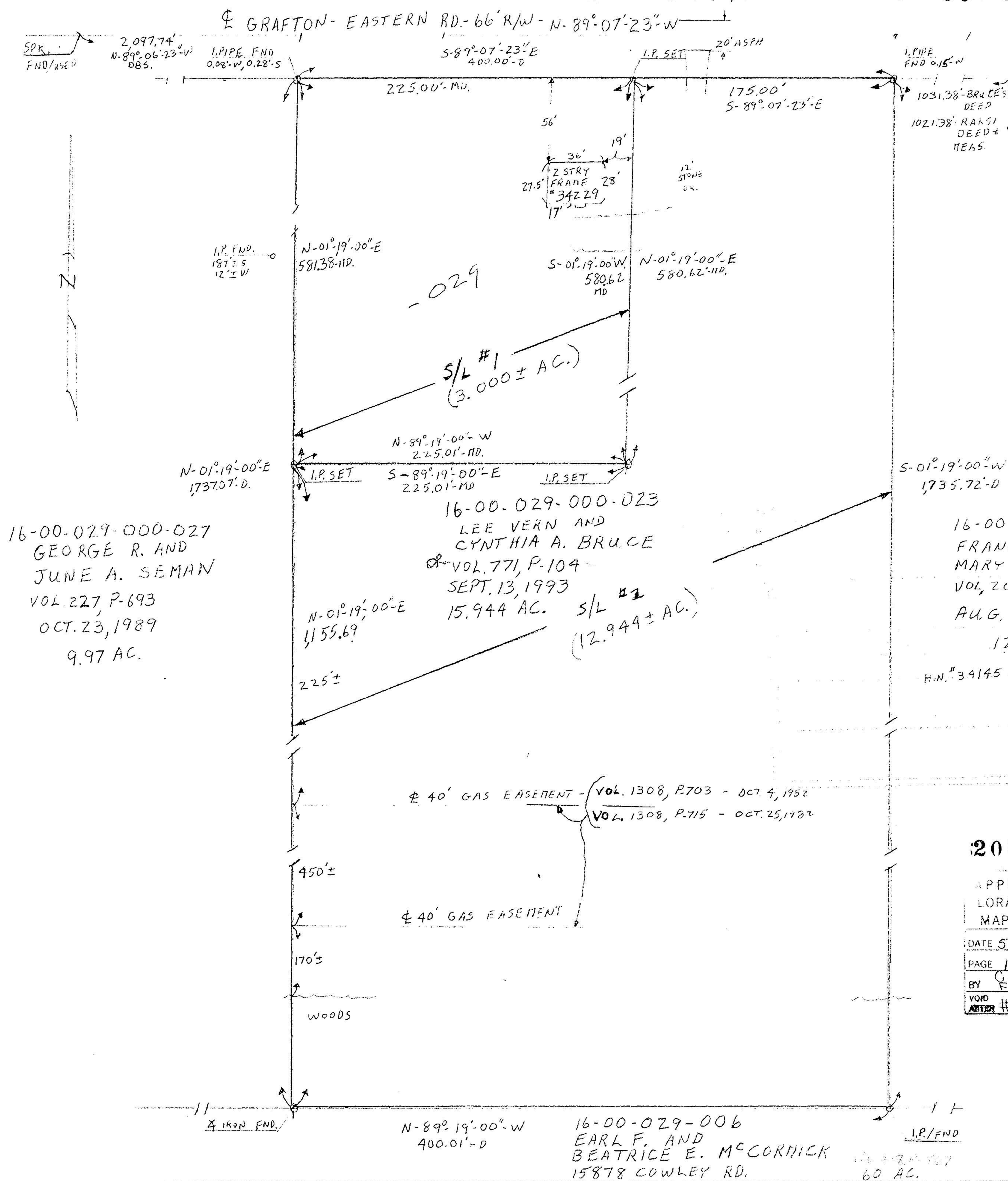

20824

APPROVED
LORAIN CO.
MAP DEPT.
DATE 5 3 94
PAGE 16-D
BY CAROLYN FRANCIS
VOID AFTER # 20824

