

GRAFTON - EASTERN ROAD 66'

PLAT OF SURVEY AND PARCEL SPLIT

MADE FOR

CARL D. RAZZANTE, JR.

SITUATED IN THE STATE OF OHIO, COUNTY OF LORAIN,  
BEING PART OF LOT 29 OF GRAFTON TOWNSHIP

PPN 35-16-00-029-000-014 = PARCEL N° 1  
PPN 35-16-00-029-000-001 = PARCEL N° 2  
PARCEL N° 1 AND PARCEL N° 2 ARE  
DESCRIBED IN DEED VOLUME 903, PAGE 636

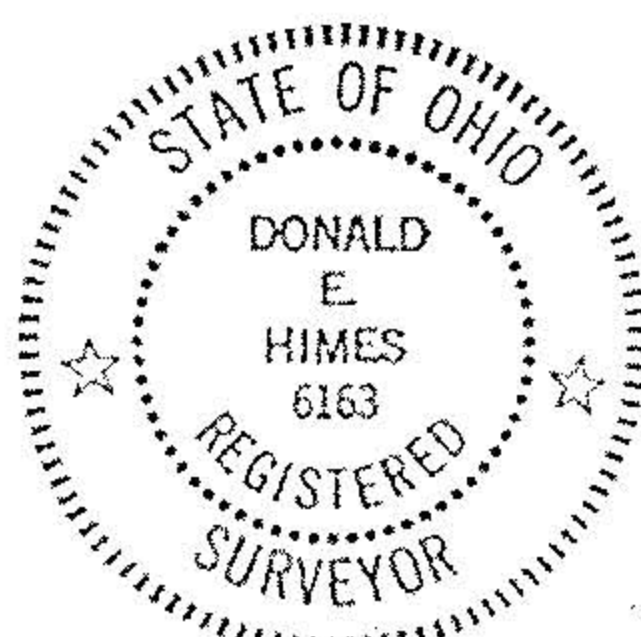

Donald E. Himes & Associates

SITE CONSULTANTS • LAND SURVEYORS

14776 Pearl Road, Strongsville, Ohio 44136  
Telephone: (216) 572-2685 or 238-2685

WITH MY SIGNATURE HEREDIN I CERTIFY THIS PLAT TO BE A  
TRUE REPRESENTATION OF AN ACTUAL FIELD SURVEY MADE  
BY ME IN JULY, 1988. DISTANCES ARE GIVEN IN FEET  
AND DECIMAL PARTS THEREOF. NORTH DATUM USED IS  
THE BEARING OF RECORD FOR THE CENTERLINE OF  
COWLEY ROAD. ● INDICATES IRON PIN SET UNLESS NOTED.

*Donald E. Himes* 7/18/88

SCALE: 1" = 200'

NOTE: FENCE-LINE & TREE ROW OCCUPATION USED TO ESTABLISH WEST LOT LINE

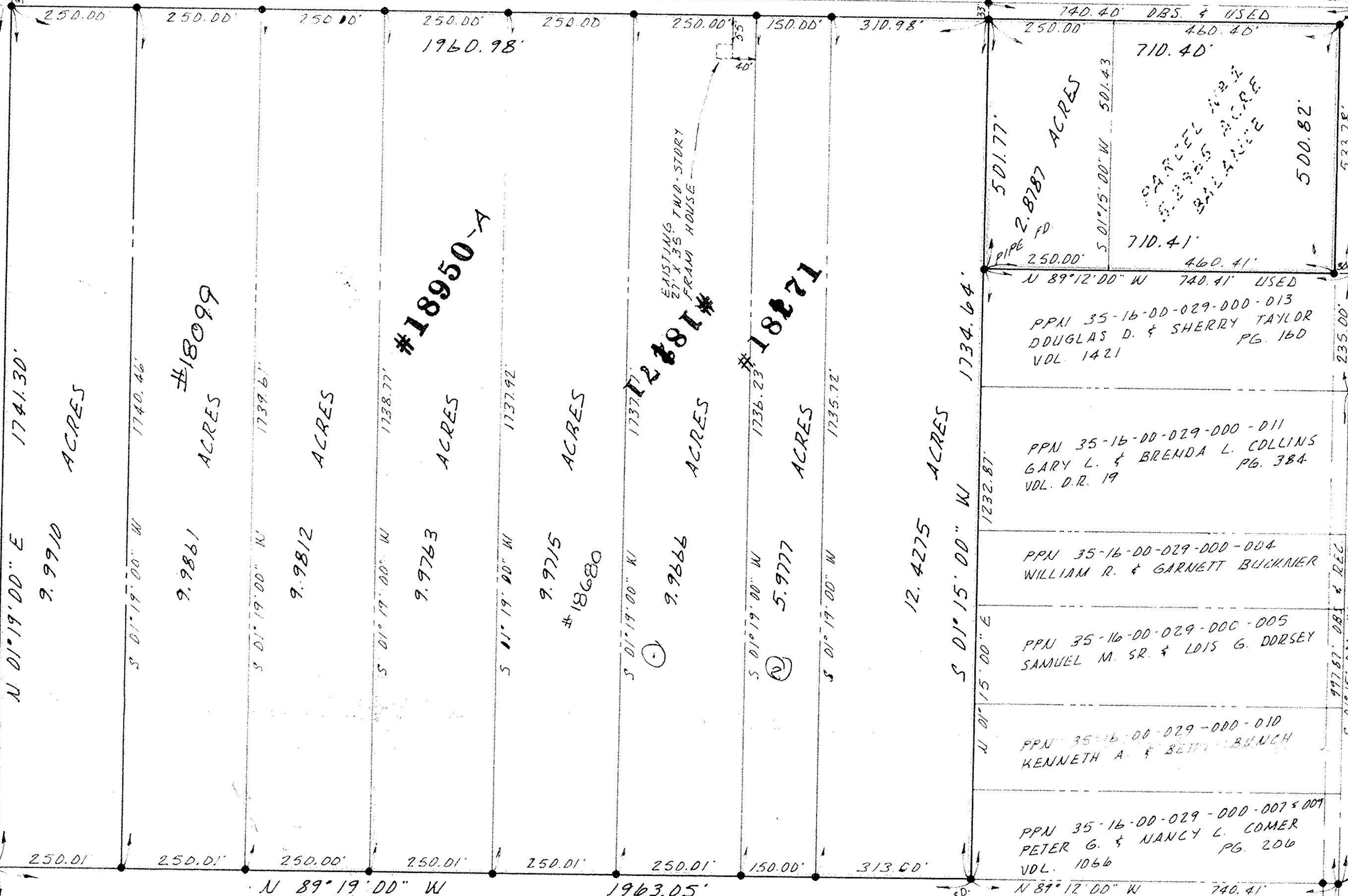
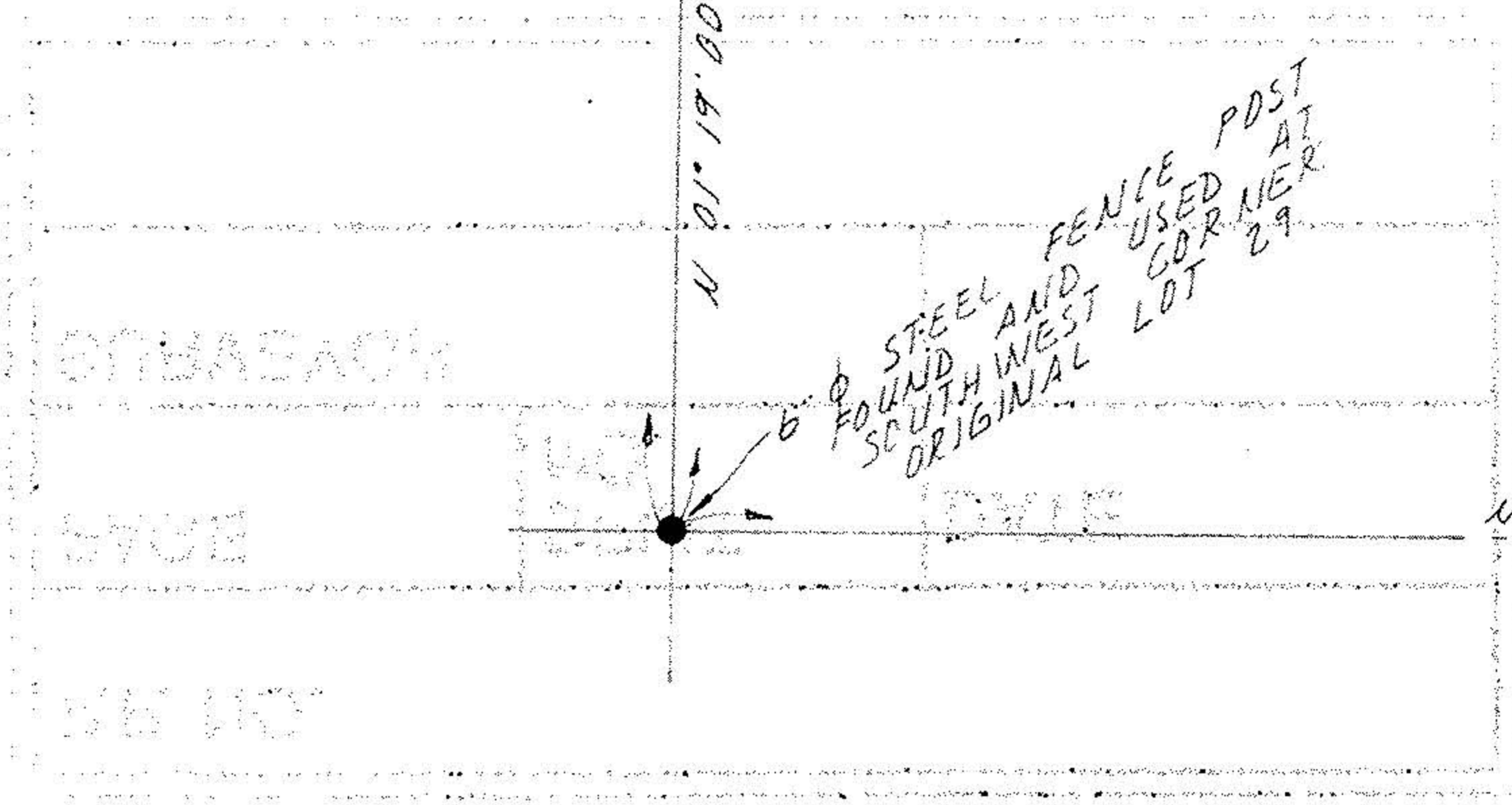

- #18950A 5-15-90
- #18680
- #18527
- #18526 7-14-89
- #18267 12-23-88
- #18171
- #18071

APPROVED  
LORAIN CO.  
MAP DEPT.  
DATE 10-11-88  
PAGE 16-D  
BY Carol Francis  
VOID AFTER # 18

REVISED 8-26-88 9.9712 AC., 9.9763 AC., 9.9715 AC., 5.9777 AC & 12.4275 AC. SPLITS  
REVISED 08-10-88 9.9861 ACRE SPLIT & 9.9666 ACRE SPLIT