

ISLAND ROAD

GRAFTON - EASTERN ROAD 66'

PLAT OF SURVEY AND PARCEL SPLIT

MADE FOR

CARL D. RAZZANTE, JR.

SITUATED IN THE STATE OF OHIO, COUNTY OF LORAIN,
BEING PART OF LOT 29 OF GRAFTON TOWNSHIP

PPN 35-16-00-029-000-014 = PARCEL N^o 1
PPN 35-16-00-029-000-001 = PARCEL N^o 2
PARCEL N^o 1 AND PARCEL N^o 2 ARE
DESCRIBED IN DEED VOLUME 903, PAGE 636

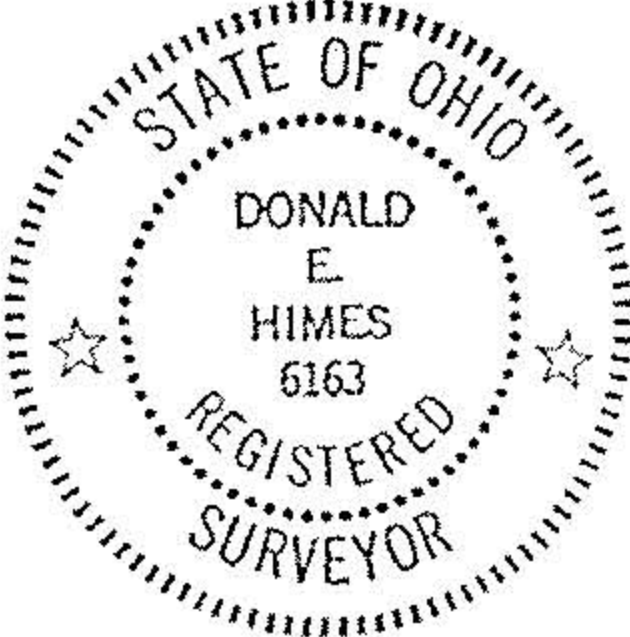

Donald E. Himes & Associates

SITE CONSULTANTS • LAND SURVEYORS
14776 Pearl Road, Strongsville, Ohio 44136
Telephone: (216) 572-2685 or 238-2685

WITH MY SIGNATURE HEREON I CERTIFY THIS PLAT TO BE A
TRUE REPRESENTATION OF AN ACTUAL FIELD SURVEY MADE
BY ME IN JULY, 1988. DISTANCES ARE GIVEN IN FEET
AND DECIMAL PARTS THEREOF. NORTH DATUM USED IS
THE BEARING OF RECORD FOR THE CENTERLINE OF
COWLEY ROAD. ● INDICATES IRON PIN SET UNLESS NOTED.

Donald E. Himes 7/18/88



SCALE: 1" = 200'

NOTE: FENCE-LINE & TREE ROW OCCUPATION USED TO ESTABLISH WEST LOT LINE

IRON PIN FOUND (ADJACENT) USED

IRON PIN SET AT NORTHWEST CORNER ORIGINAL LOT 29 (5' BELOW PAVT SURFACE)

IRON PIN FOUND (ADJACENT) USED

6" STEEL FENCE POST FOUND AND USED AT SOUTHWEST CORNER ORIGINAL LOT 29

IRON SPIKE FOUND

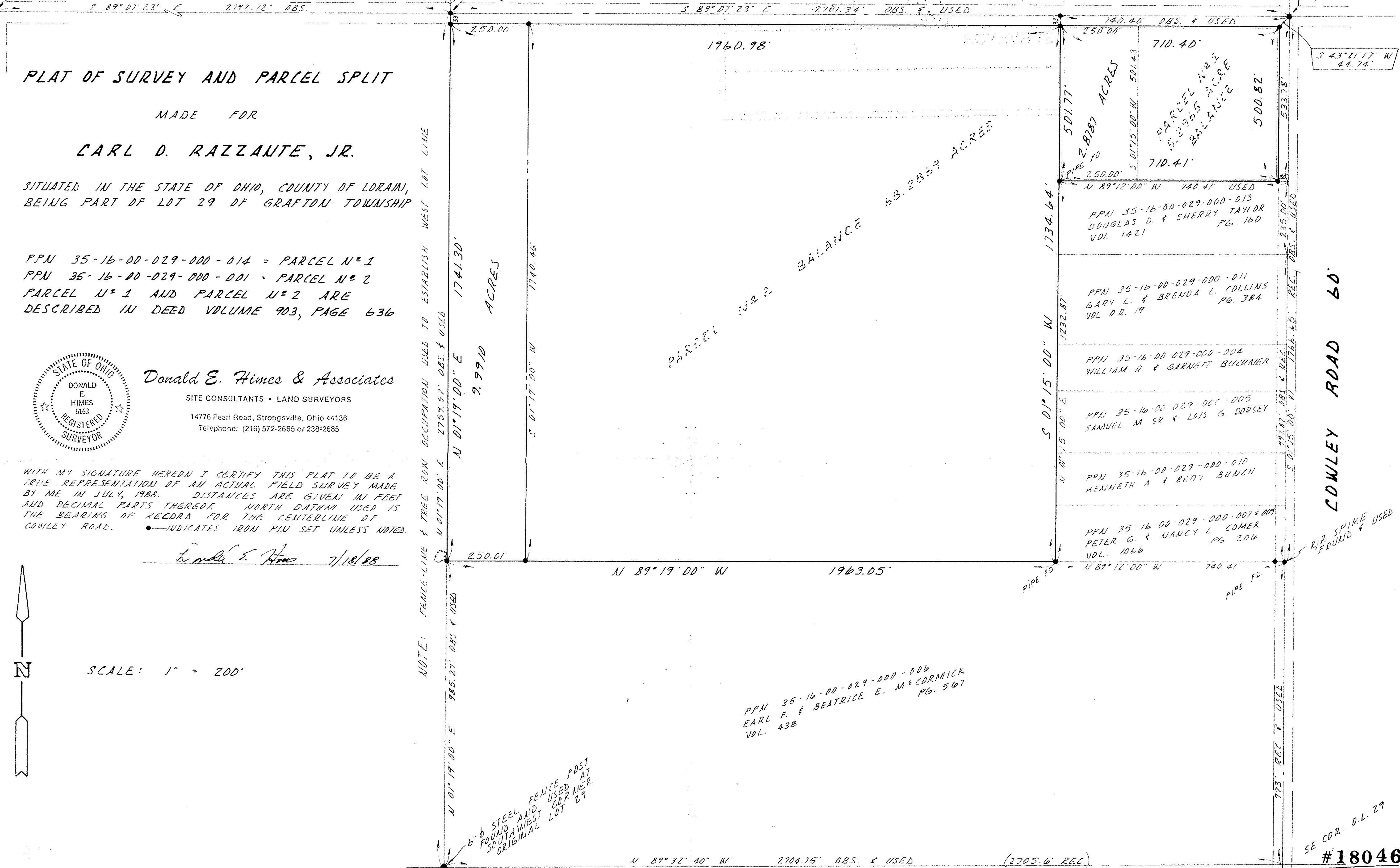

PPN 35-16-00-029-000-006
EARL F. & BEATRICE E. M^o CORMICK
VOL. 438 PG. 567

2.8787 ACRES
501.43
710.40
710.41
500.82

PPN 35-16-00-029-000-013
DOUGLAS D. & SHERRY TAYLOR
VOL. 1421 PG. 160

PPN 35-16-00-029-000-011
GARY L. & BRENDA L. COLLINS
VOL. DR. 19 PG. 384

PPN 35-16-00-029-000-004
WILLIAM R. & GARNETT BUCHNER

PPN 35-16-00-029-000-005
SAMUEL M SR & LOIS G. DORSEY

PPN 35-16-00-029-000-010
KENNETH A. & BETTY BUNCH

PPN 35-16-00-029-000-007 & 001
PETER G. & NANCY L. COMER
VOL. 1066 PG. 206

S 43° 21' 17\"/>

COWLEY ROAD 60'

SE COR. D.L. 29
#18046

APPROVED
LORAIN CO.
MAP DEPT.
DATE 7-27-88
PAGE 16-D
BY *Constance*
VOID AFTER #18046

16-00-029-000

PROJECT NO. 2107