

SCALE: 1"=100'  
DATE: AUGUST 1, 1975

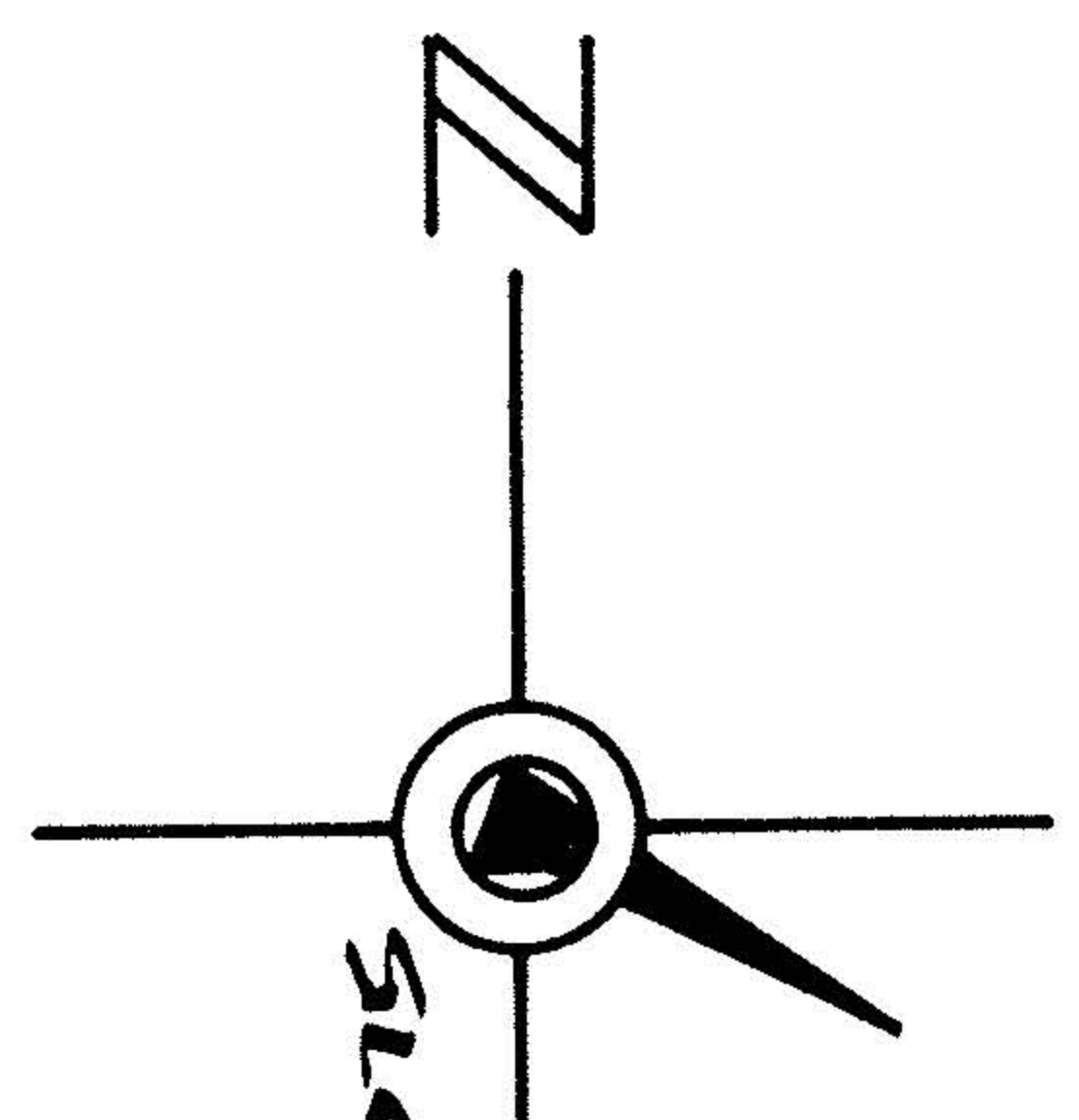

MARYJONNA PIJOK  
1094 / 840

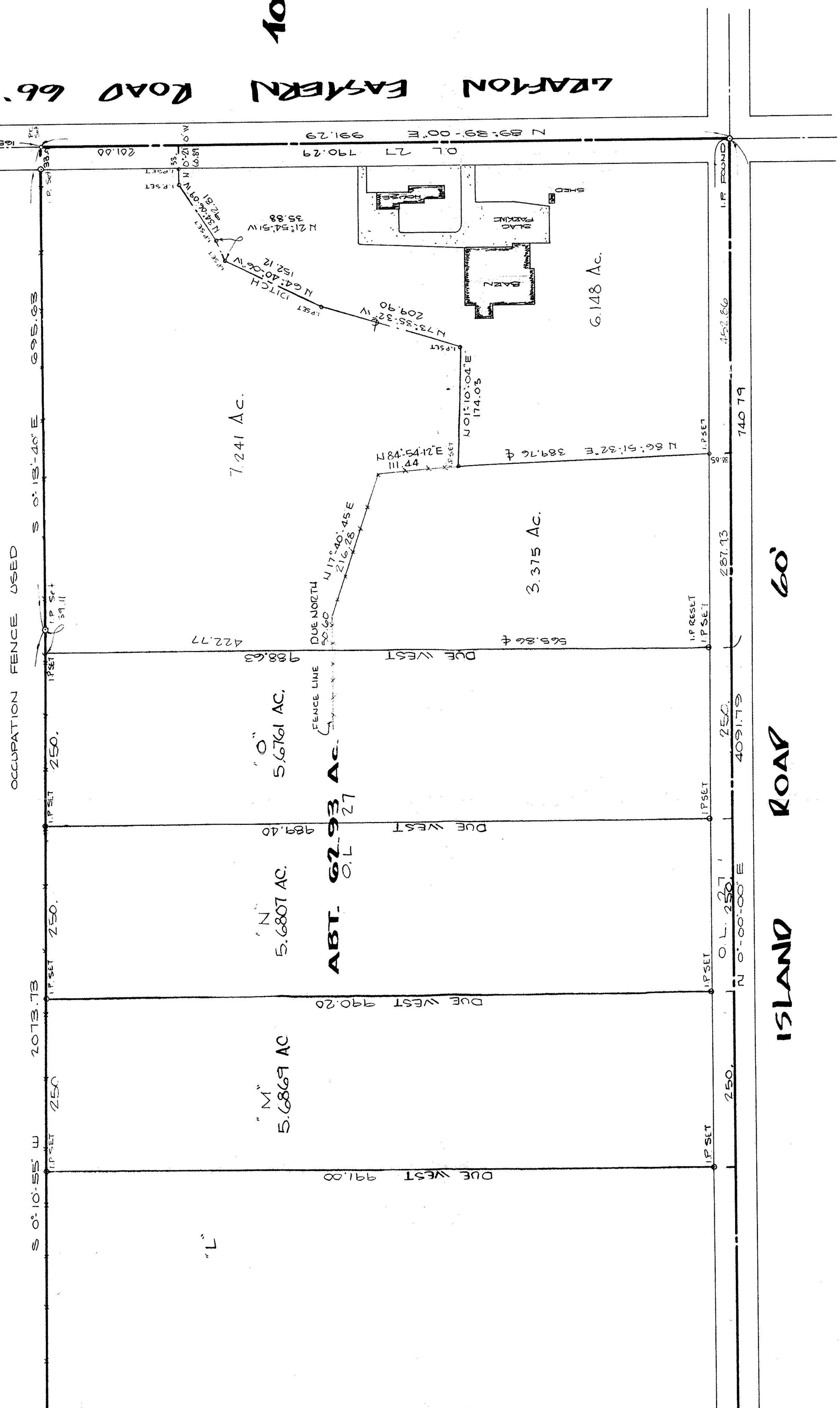

**SURVEY**  
OF PART OF  
**GRAFTON TOWNSHIP L01 No. 3A**  
AND  
**GRAFTON TOWNSHIP L01 No. 27**  
**TOWNSHIP OF GRAFTON COUNTY OF LORAIN STATE OF OHIO**

PREPARED FOR  
**HAROLD K TYRRELL**  
35083 GRAFTON - EASTERN ROAD  
GRAFTON, OHIO  
AND  
**JOHNNY BLEVINS**

PREPARED BY  
**J. R. FOOR AND ASSOCIATES**  
REGISTERED SURVEYORS  
N. KIDDEVILLE, OHIO  
AND  
**HAPONEK AND ASSOC. INC.**  
34100 CENTER RIDGE RD  
N. RIDGEVILLE, OHIO  
SURVEYORS  
PA 327-4776

16-00-027-000

#16955
APPROVED
LORAIN CO.
MAP DEPT.
DATE 8-25-76
PAGE 16-C
BY T. McCall
VOID
REB

REVISED AUGUST 6, 1986 ADDED 3.375 AC.  
REVISED MAY 28, 1986 SPLIT 10.616 AC.  
REVISED MAY 2, 1986 SPLIT 10.616 AC.  
REVISED MAY 7, 1986 ADDED 10.616 AC. 6.148 AC. PCL  
REVISED JUNE 1, 1981 ADDED PCL'S 'M', 'N' & 'O'  
REVISED NOV. 1976 ADDED REMAINDER ACRES SHEET 1 OF 2  
REVISED DEC. 1975