

SCALE: 1"=100'
DATE: AUGUST, 1975

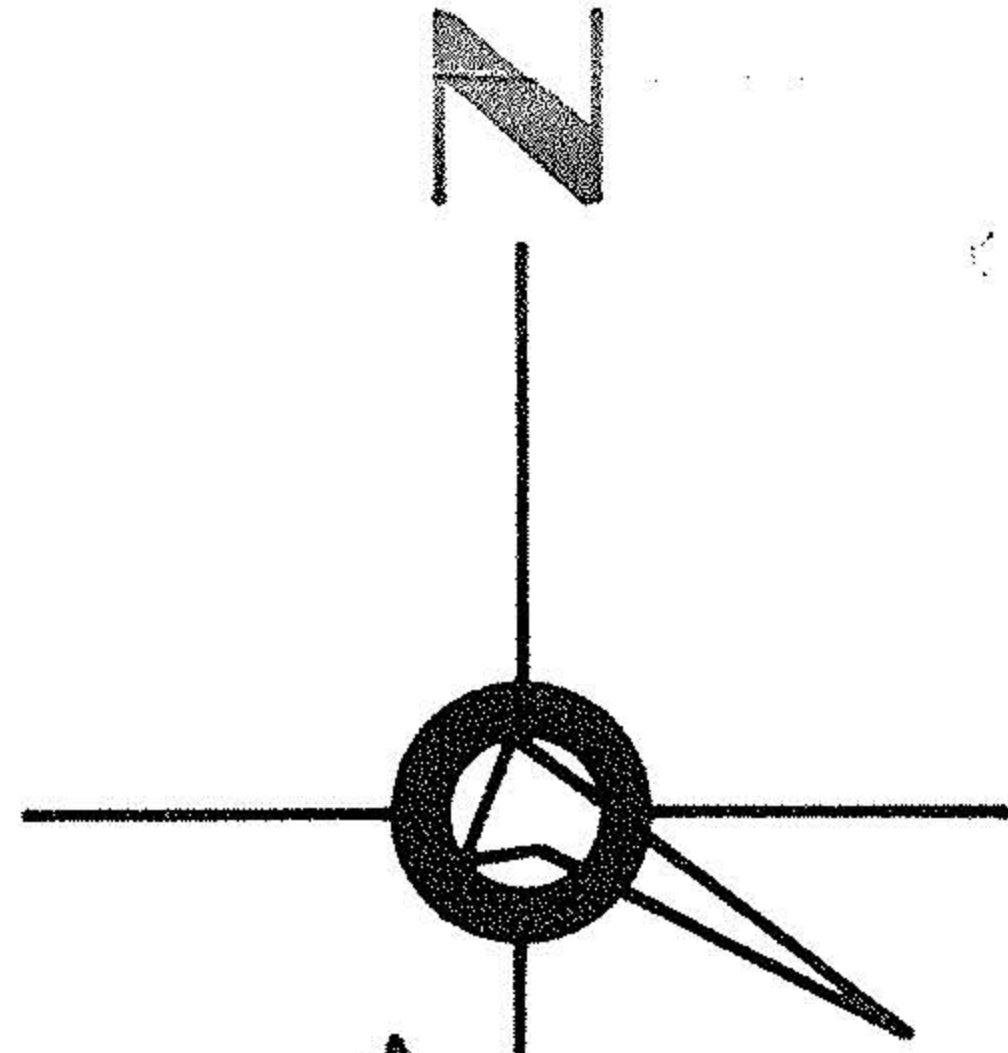

BEKTHA M. DISING
VAL 715 PG 242

MARYONNA F. HAZ
VAL 1494 PG 840



PAL N. & MARY T. DINSY
VAL 588 PG 611

ISLAND

ROAD 66

#12976
APPROVED
LORAIN CO.
MAP DEPT.
DATE 8-10-79
PAGE 76-C
BY T. M. [Signature]

Handwritten notes in a circle:
HILTY
m 5083
986-3538
Coe-Faxon Co. 50
Next West-15
Hilz 4/15

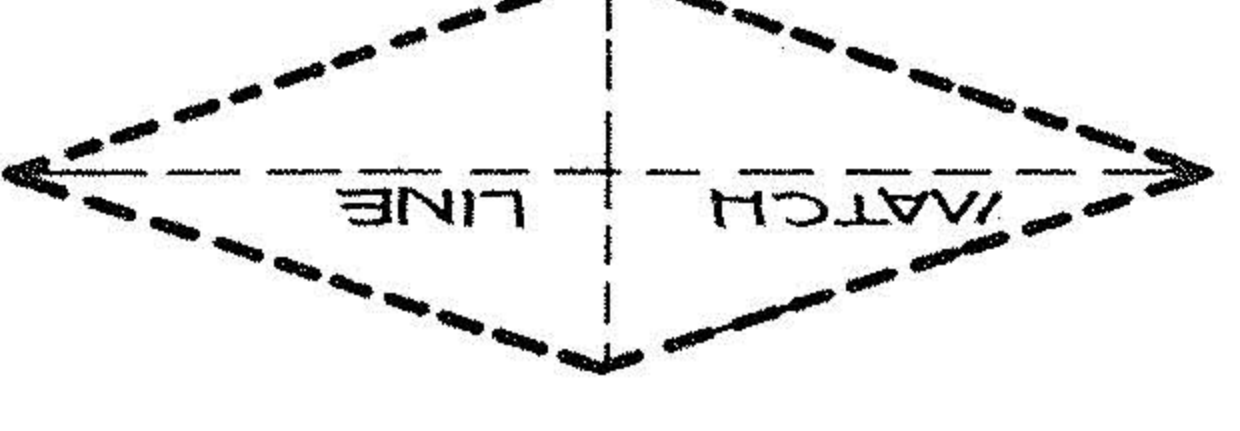

REVISED MAY 25, 1978 ADDED REL'S I THRU L
REVISED JUNE 20, 1977 ADDED G-TILE
REVISED NOV. 22, 1976 ADDED SURVEY PINS
REVISED NOV. 1976 ADDED REMAINDER ACRES
REVISED DEC 1975