



LAUNDON . SIMON . CAHL & ASSOC. INC.
CONSULTING ENGINEERS & SURVEYORS
ELYRIA, OHIO 44035

SURVEY FOR:

GEORGE & ANNA

Orig. Lot 25	City of	Date AUG. '90 Sec
Orig. Sec	Village of	Dwn. by R.G.S. Chkd.
Troct	County of LORAIN	Job No. 90-1954 F.B.
Township of GRAFTON	State of OHIO	Printed AUG 23

SURVEY of PART of S/L's 29 & 30
KINGSLEY ACRES PLAT VOL. 12 P. 29

#1923

APPROVED
LORAIN CO
MAP DEPT

DATE 12-31-90

PAGE 16-00-025 B
BY CAROLYN FRANCIS

VOID AFTER #19

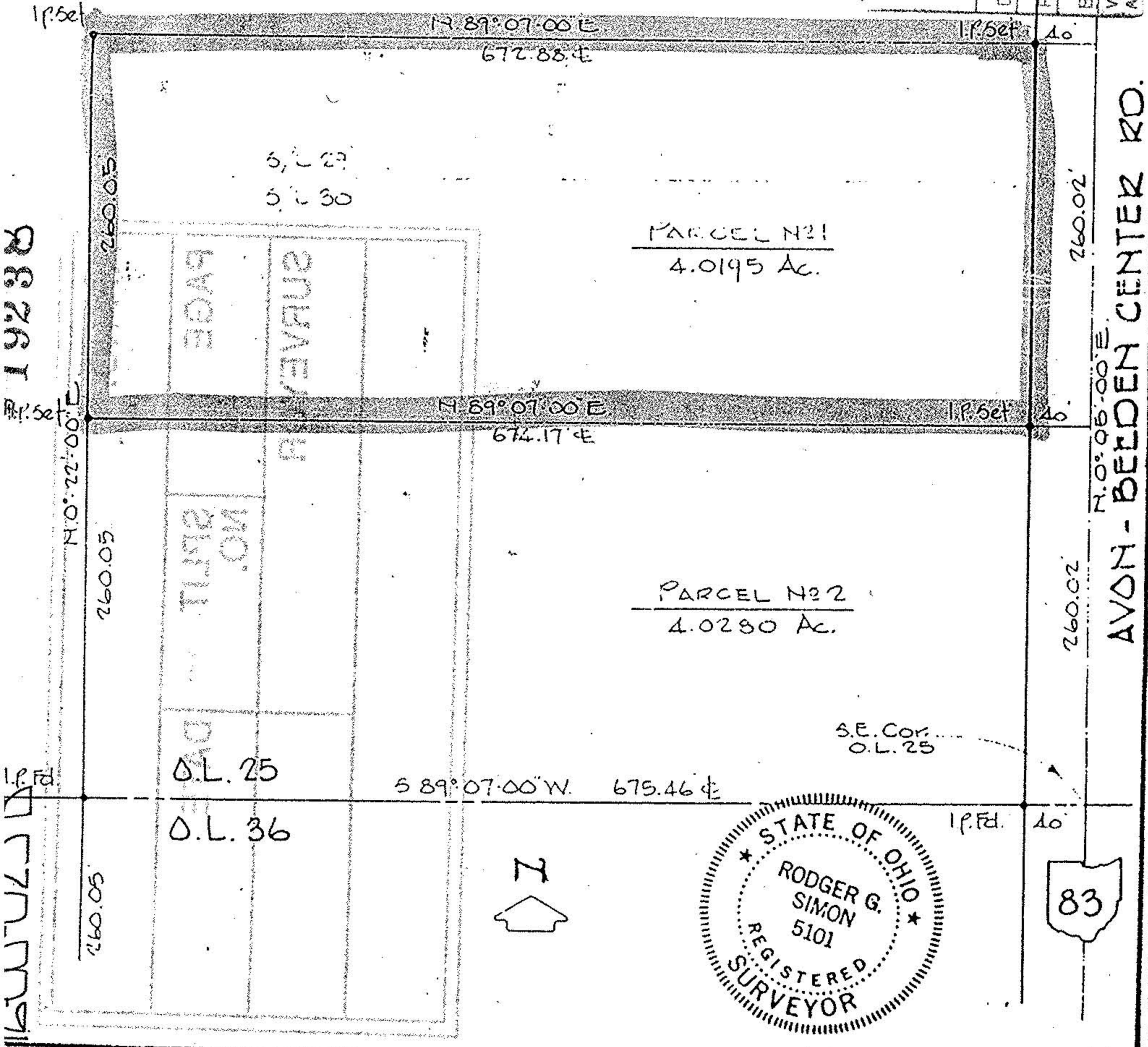

16-00-025 B

1923 B

16-00-025 B

83