

ELYRIA-MEDINA ROAD (aka GRAFTON EASTERN ROAD)

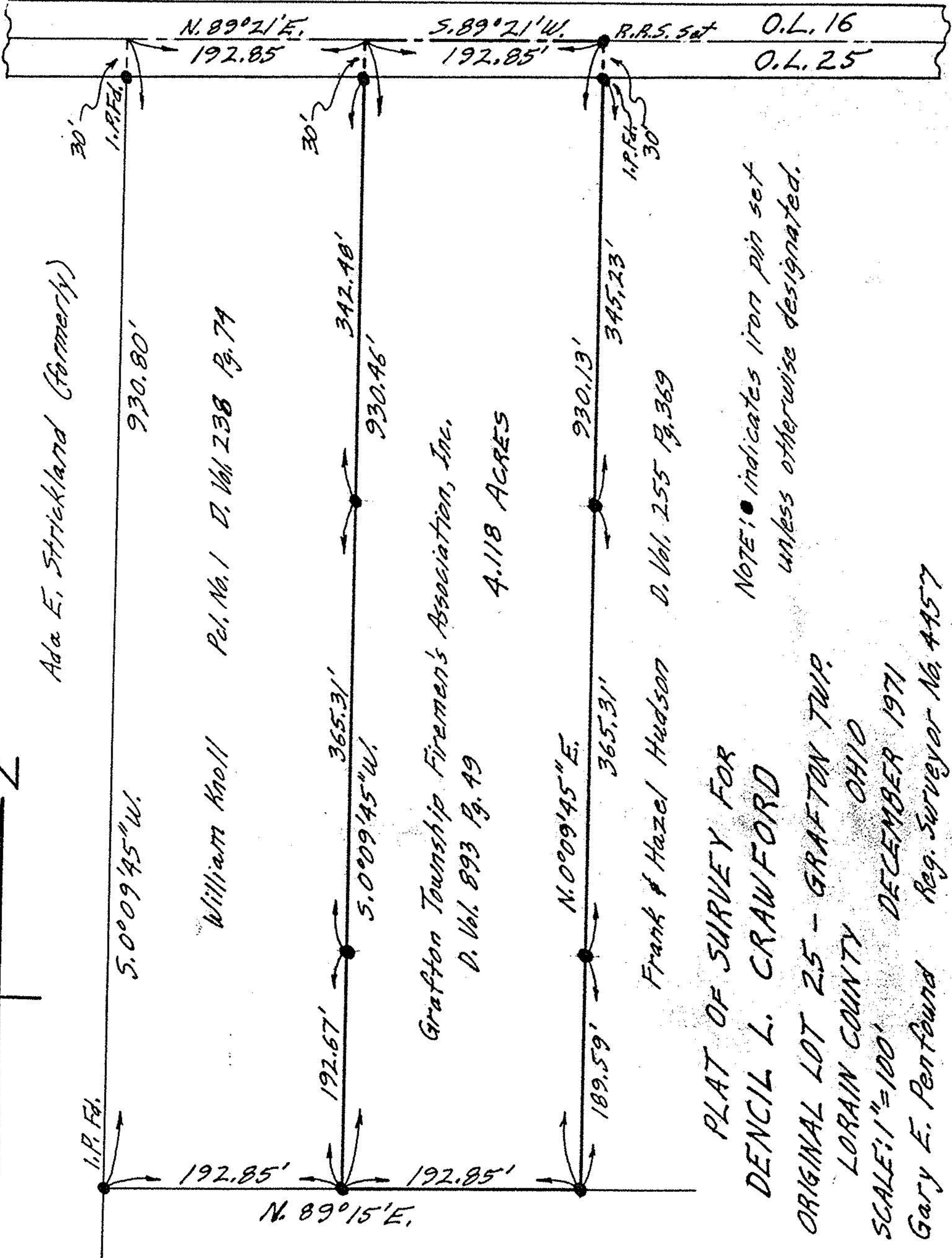
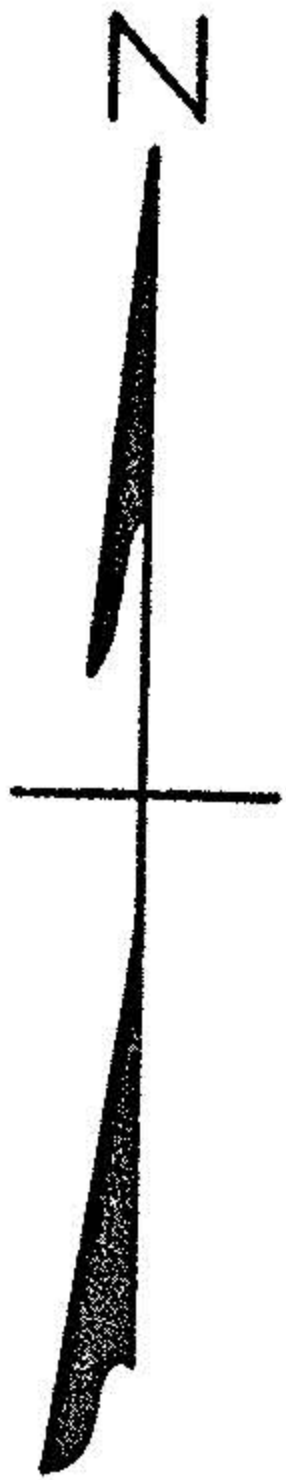

Ada E. Strickland (formerly)

930.80'

5.0° 09' 45" W.

William Knoll

Pat. No. 1 D. Vol. 238 Pg. 79

365.31'

5.0° 09' 45" W.

Grafton Township Firemen's Association, Inc.

D. Vol. 893 Pg. 49

4.118 ACRES

342.48'

930.46'

N. 0° 09' 45" E.

365.31'

Frank & Hazel Hudson

D. Vol. 255 Pg. 369

930.13'

345.23'

PLAT OF SURVEY FOR
DENCIL L. CRAWFORD

ORIGINAL LOT 25 - GRAFTON TWP.

LORAIN COUNTY OHIO

SCALE: 1" = 100' DECEMBER 1971

Gary E. Penfound Reg. Surveyor No. 4457

NOTE: ● indicates iron pin set
unless otherwise designated.

N. 89° 21' E.
192.85'

S. 89° 21' W.
192.85'

R.R.S. Set

O.L. 16

O.L. 25

30'
I.P. Fd.

30'
I.P. Fd.

30'
I.P. Fd.