

SURVEY MAP
 PART OF GRAFTON TOWNSHIP
 ORIGINAL LOTS NOS. 18 & 23
 TOWNSHIP OF GRAFTON COUNTY OF LORAIN
 STATE OF OHIO

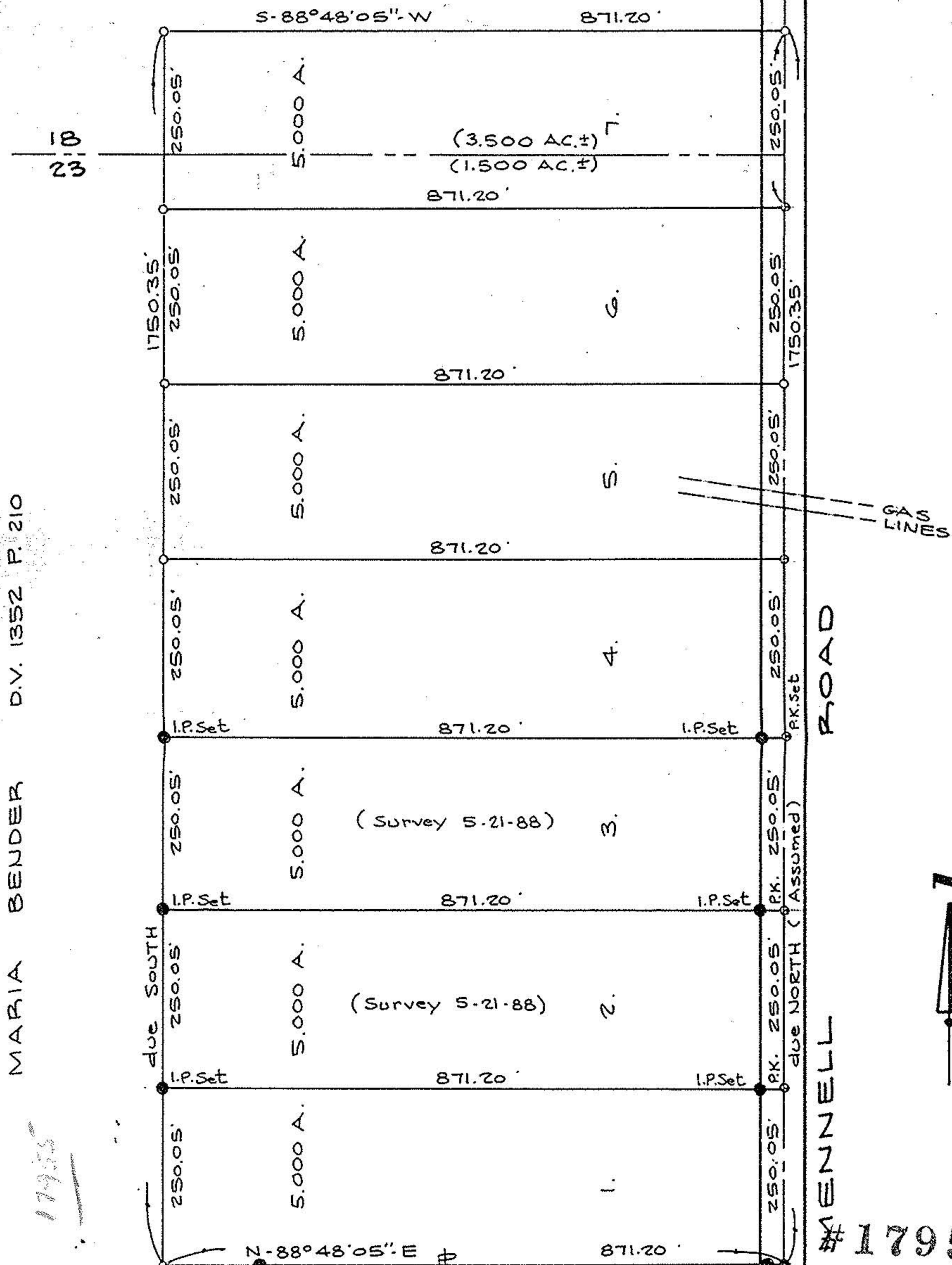

MARIA BENDER D.V. 1352 P. 210

MENELL ROAD

#17955



EDMUND L. & CAROLYN L. MAYNARD
 D.V. 1025 P. 85

JACKIE F. & FLOSSIE BOLTON
 D.V. 1341 P. 560

APPROVED LORAIN CO. MAP DEPT.
 DATE 5-27-88
 PAGE 16-A
 BY CAROL-FRANKS
 VOID AFTER 17955

SCALE: 1" = 200'

88-174
 88-175
 86-106

PREPARED BY: KLEINOEDER-SCHMIDT & ASSOC. ENGINEERS SURVEYORS
 APRIL 1987
 Rev. May 23, 1988

SURVEY MAP
 PART OF GRAFTON TOWNSHIP
 ORIGINAL LOTS NOS. 18 & 23
 TOWNSHIP OF GRAFTON COUNTY OF LORAIN
 STATE OF OHIO

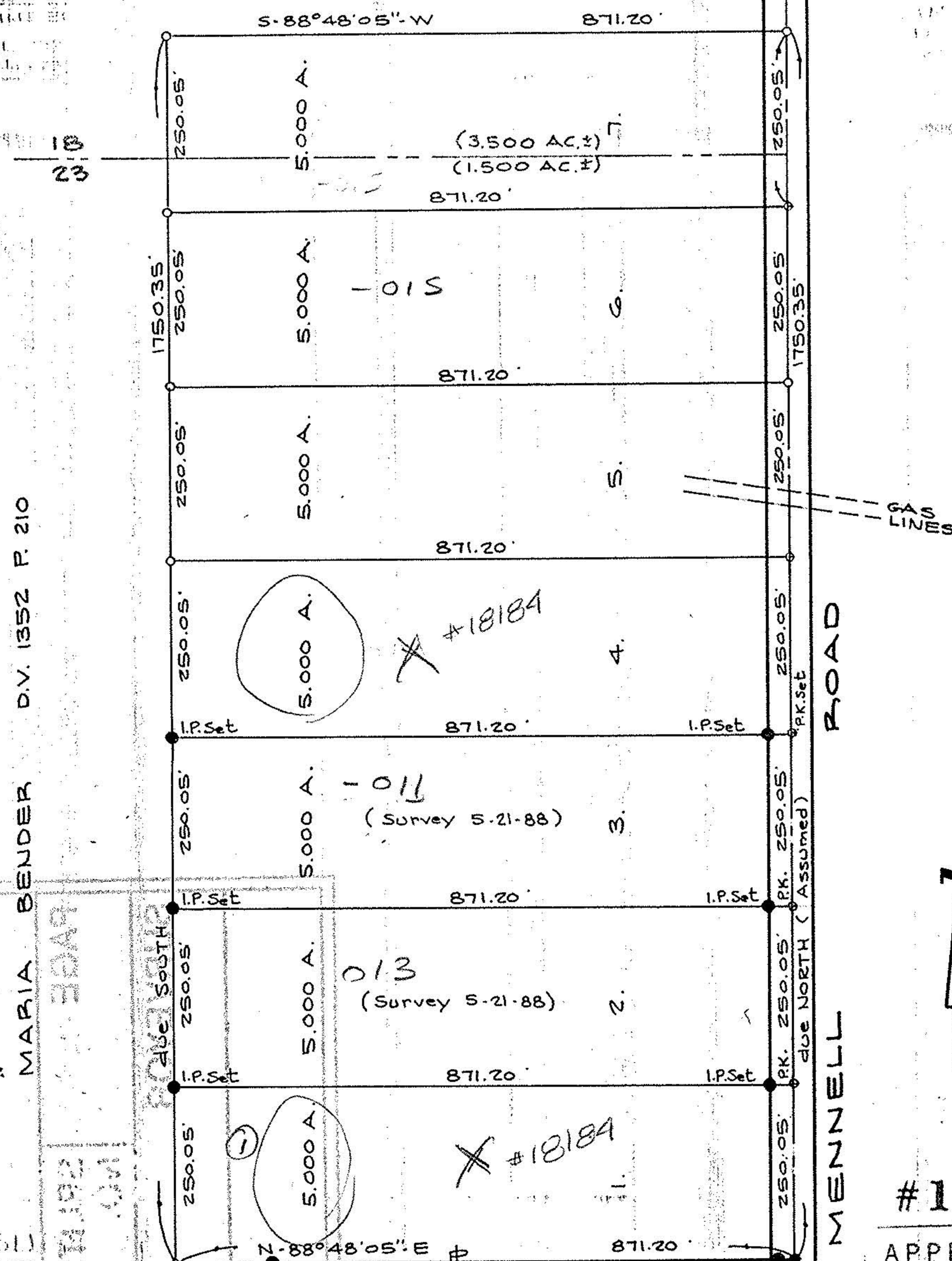

MARIA BENDER D.V. 1352 P. 210

MENELL ROAD

#18184

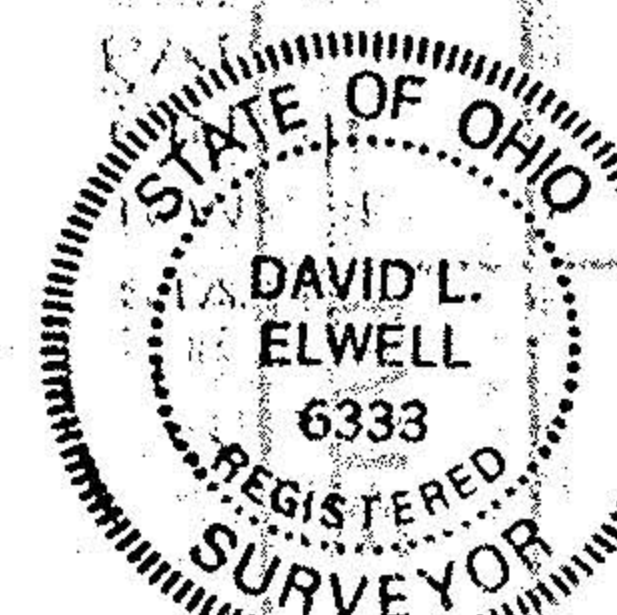

EDMUND L. & CAROLYN L. MAYNARD
 D.V. 1025 P. 85

JACKIE F. & FLOSSIE BOLTON
 D.V. 1341 P. 560

APPROVED LORAIN CO. MAP DEPT.
 DATE 10-24-88
 PAGE 16-A
 BY Carol J
 VOID AFTER #18184

SCALE: 1" = 200'

88-174
 88-175
 86-106

PREPARED BY: KLEINOEDER-SCHMIDT & ASSOC. ENGINEERS SURVEYORS
 APRIL 1987
 Rev. May 23, 1988

16-A 17955 16-00-023-000

16-A 014 23 X18184 16-00-023-000