

M A P O F S U R V E Y

COUNTY OF LORAIN - STATE OF OHIO
 PART OF ORIGINAL GRAFTON TOWNSHIP LOT NO. 23

SCALE 1" = 100'

16-00-023-000-003
 MARIA BENDER
 D.V. 1352 P. 210

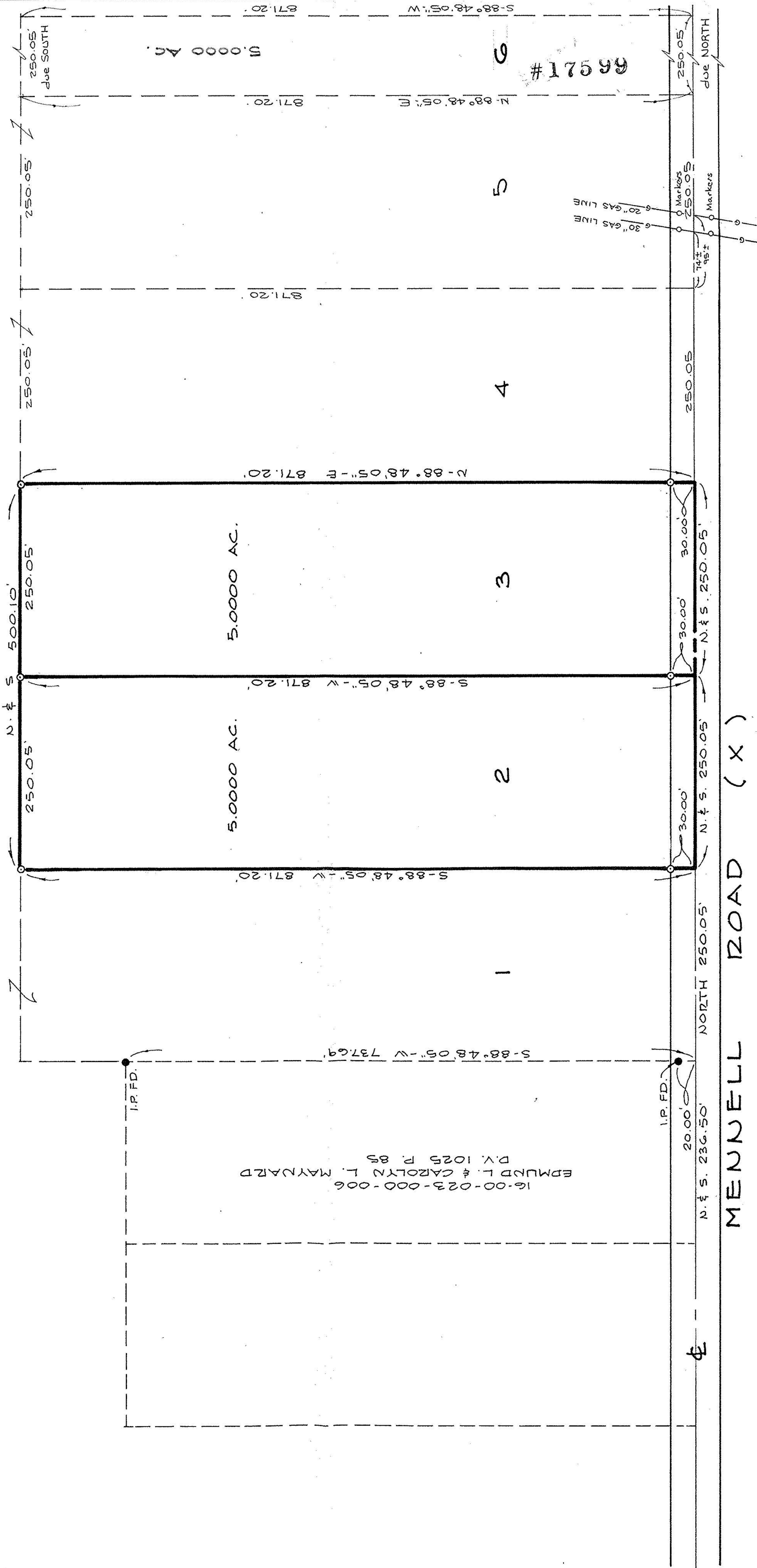

16-00-023-000

PREPARED BY:
KLEINODER - SCHMIDT & ASSOC.
 ENGINEERS & SURVEYORS
 ELYZIA, OHIO
 APRIL 1987
 Revised 8-6-87 Gas Line Loc. & Rel. G

#17599
 APPROVED
 LORAIN CO.
 MAP DEPT.
 DATE 8-13-87
 PAGE 16-A
 BY C. FRANCIS
 VOID AFTER 17599