

M A P O F S U R V E Y

COUNTY OF LORAIN - STATE OF OHIO
PART OF ORIGINAL GRAFTON TOWNSHIP LOT N° 23

N

SCALE 1" = 100'

16-00-023-000-003
MARIA BENDER
D.V. 1352 P. 210

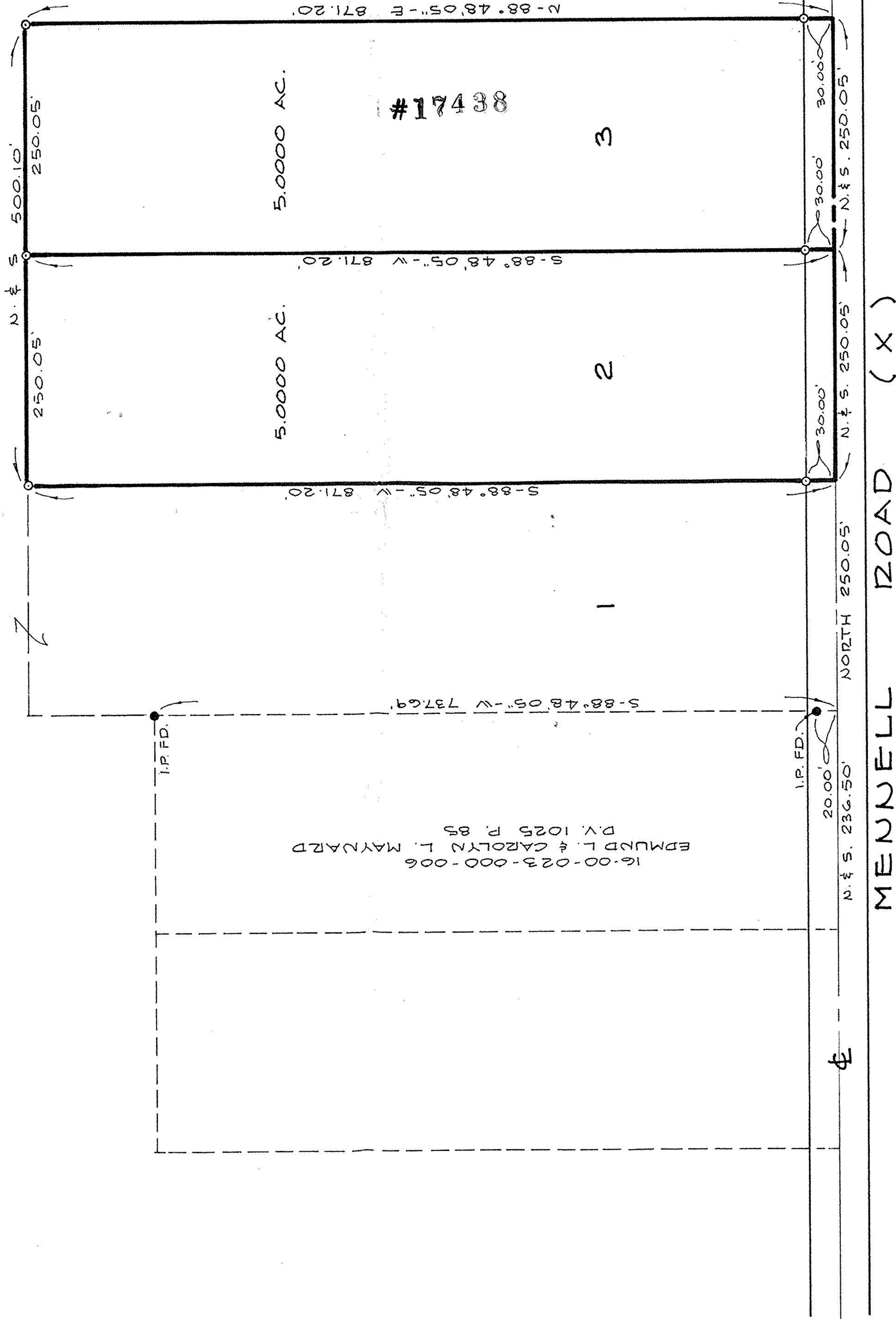

#17438
APPROVED
LORAIN CO.
MAP DEPT.
DATE 5-27-87
PAGE 16-A
BY C. FRANCIS
VOID
17438
86-106

PREPARED BY:
KLEINODER - SCHMIDT & ASSOC.
ENGINEERS & SURVEYORS
ELYRIA, OHIO

APRIL 1987