

ORIGINAL LOT 21
ORIGINAL LOT 22
EXISTING FENCE

MLAZOVSKY

ROSE

ROAD

CHAMBERLAIN

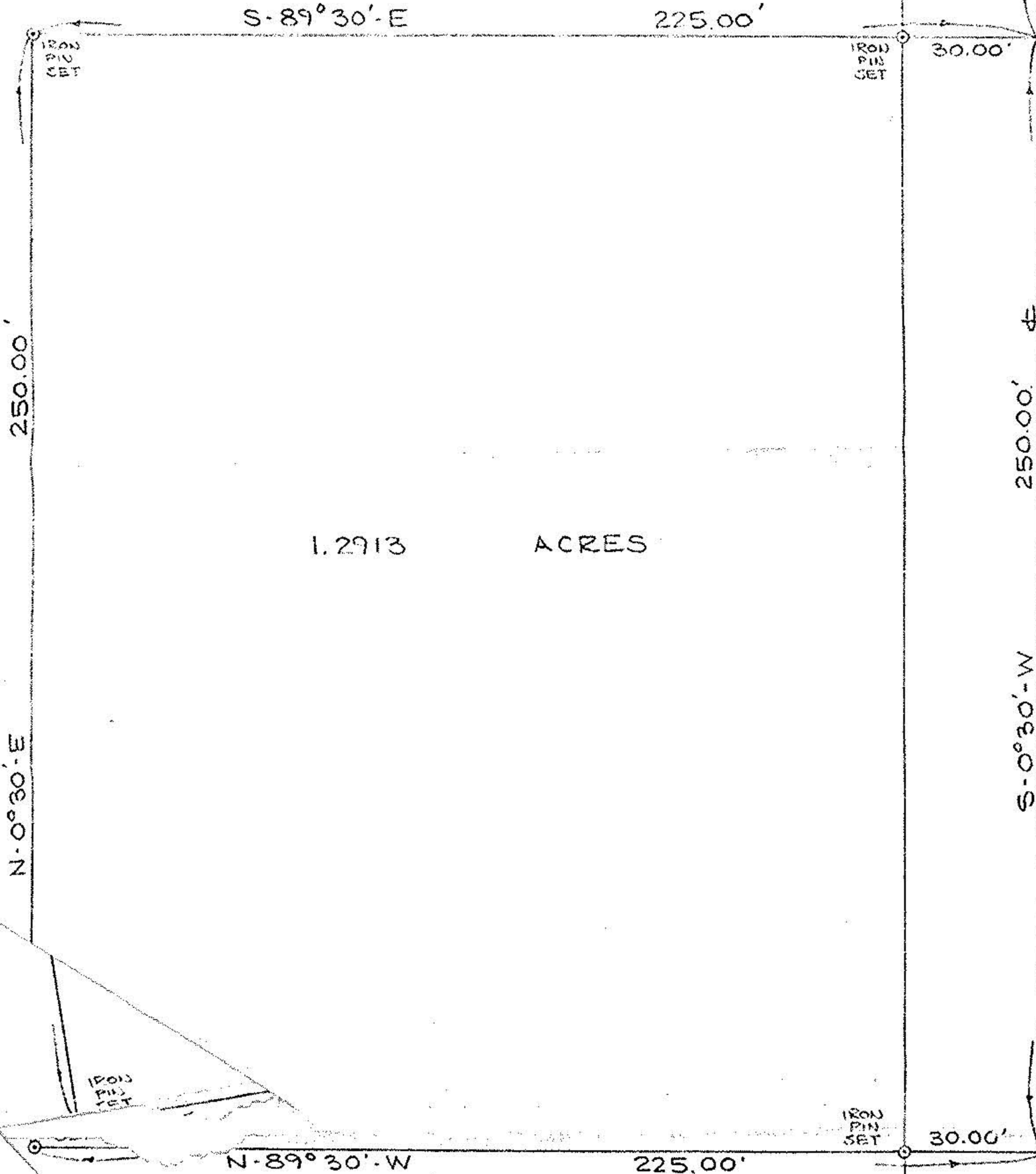

1.2913 ACRES

SURVEY OF PART OF ORIGINAL GRAFTON TOWNSHIP
LOT No 22

TOWNSHIP OF GRAFTON COUNTY OF LORAIN
STATE OF OHIO

1" = 40'

MARCH 12, 1970

BY
JAMES H. SCHMIDT
REGISTERED SURVEYOR

10-5

16-A