

16-00-021

PLAT OF SURVEY FOR
JOHN J. ALBERTS & NORMA JEAN ALBER
ORIGINAL LOT 21 - GRAFTON TOWNSHIP
LORAIN COUNTY OHIO
SCALE 1" = 50' JULY - 1974
Garv E. Fenfound - Reg. Surveyor No. 445

OCT 15 1975

Lester H. & Elsie Nichols
Parcel No. 2 D. Vol. 271 Pg. 455

DEC 31 1975

NOTE: ● indicates iron pin
set unless otherwise
designated.

- 003

J. S. Gleason, Jr.
D. Vol. 841 Pg. 340

9/6/74

16-00-021

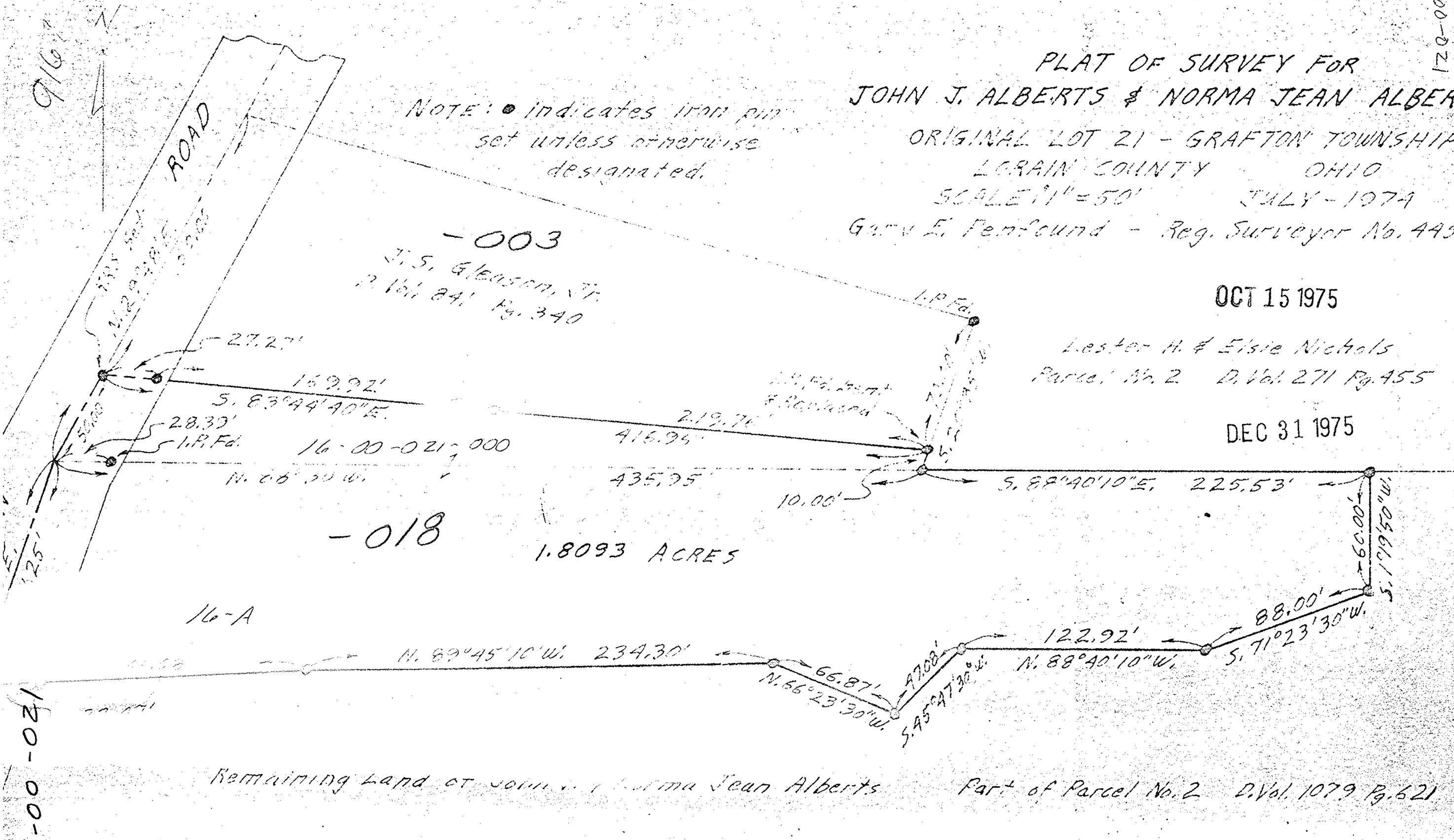

Remaining Land of John J. & Norma Jean Alberts Part of Parcel No. 2 D. Vol. 1079 Pg. 621