

SITUATED IN THE TOWNSHIP OF GRAFTON, COUNTY OF LORAIN, STATE OF OHIO
AND KNOWN AS BEING PART OF ORIGINAL GRAFTON TOWNSHIP LOT NO. 17.

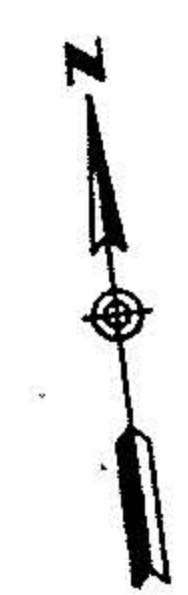
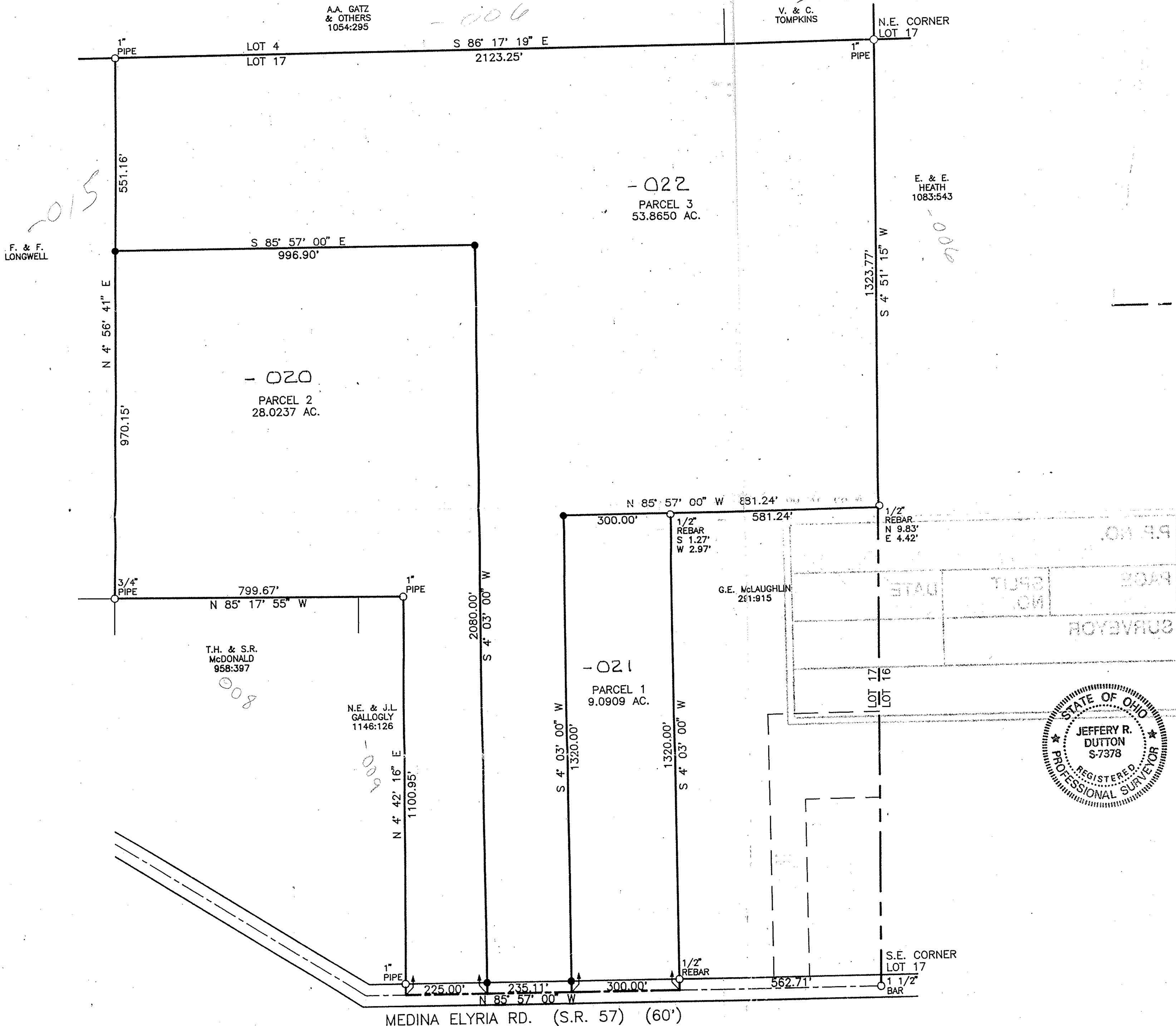

SCALE: 1" = 200'

LEGEND

- 5/8" CAPPED PINS SET
- MONUMENT FOUND
- LOT LINE

DEEDS REFERENCED:
291:915
906:753
958:397
1146:126

21418

APPROVED LORAIN CO. MAP DEPT
DATE 7-18-95
PAGE 16-B
BY CAROLYN FRANCIS
21418

BASIS OF BEARING: DEED VOLUME 291, PAGE 915

I HEREBY CERTIFY THAT I HAVE SURVEYED THE
LAND SHOWN ON THIS PLAT AND HAVE FOUND
OR SET THE PINS AS SHOWN.

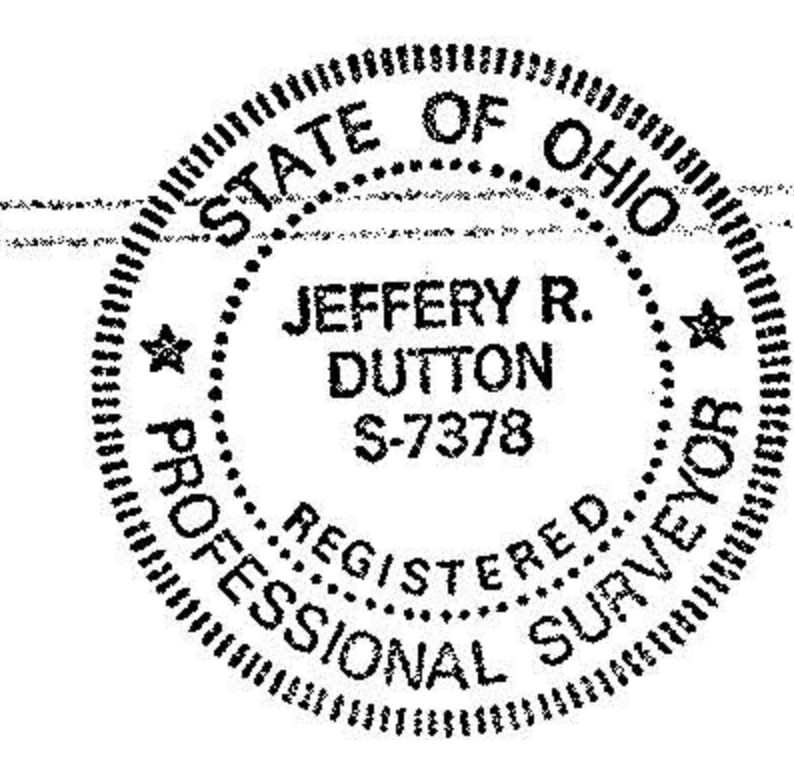

Jeffery R. Dutton
JEFFERY R. DUTTON - REG. NO. S-7378
DATE 6/2/95

DUTTON CONSULTING SERVICES
11532 LELA AVE., NW
UNIONTOWN, OHIO 44685
(216) 877-0027

LOTSPLIT SURVEY
FOR
DAN & ARLENE NESBET
45960 BURSLEY RD.
WELLINGTON, OHIO 44090

DATE: JUNE, 1995	SCALE: 1" = 200'	JOB NO. 1155
------------------	------------------	--------------

16-00-017-000-