

16-00-017-00

CARDINAL SURVEYS
PLAT OF SURVEY
PREPARED FOR REATY ONE BILL SCHWINN
N 85°-57' W

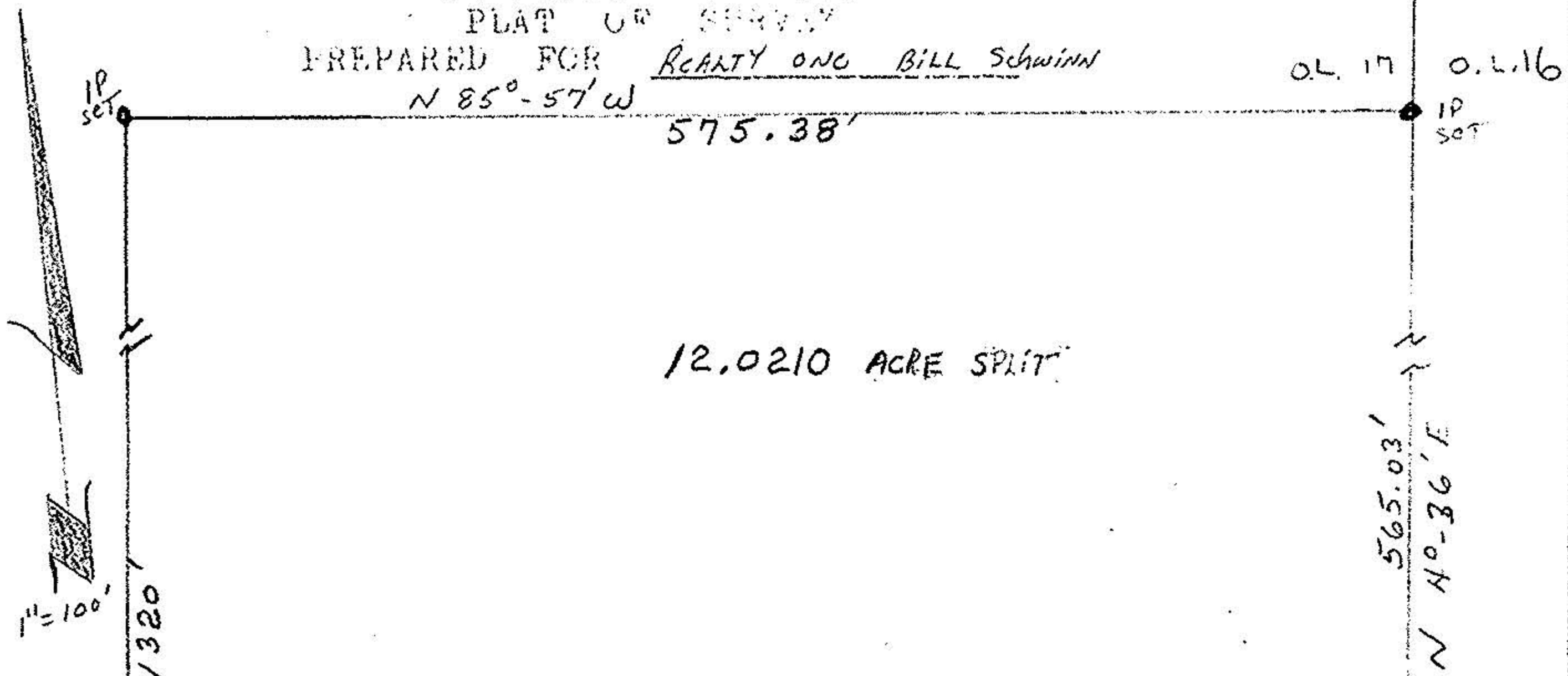

GRAFTON TWP.
PART OF O.L. NO 17
DANIEL & V. NESBETT

D.V. 906, PG. 758
93.669 AC. ORIG.
1/2, 0210 AC. SPLIT
#81.6480 AC.
REMAINDER

#18947

APPROVED
LORAIN CO.
MAP DEPT.

DATE 5-14-90

PAGE 16-B

BY CAROLYN
FRANCIS

VOID
AFTER #18947

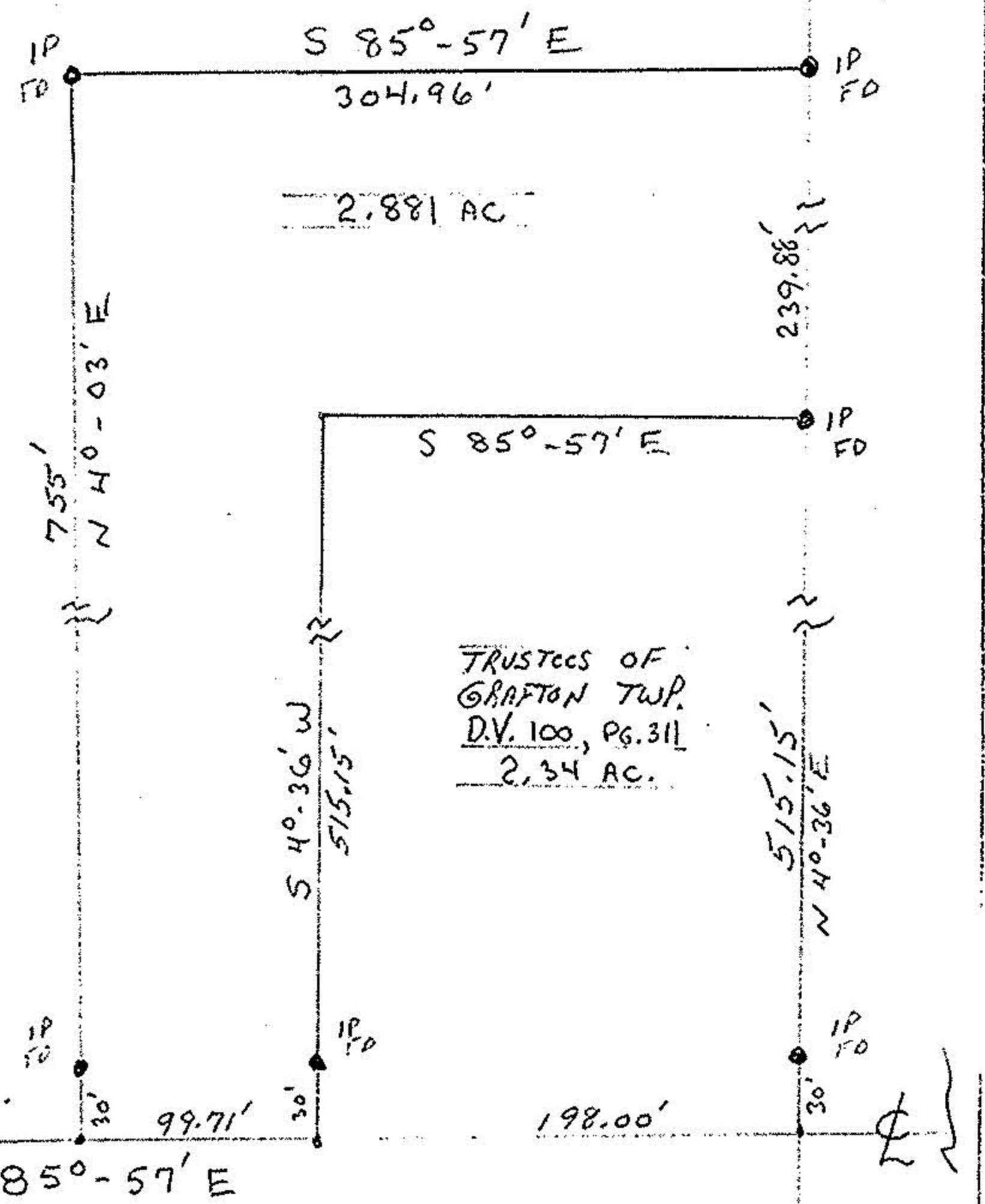

DATE: Feb. 2, 1990

O.L. 24 O.L. 25
SCALE: 1"=100'

16-0