

LOT SPLIT MAP
 ORIGINAL GRAFTON TWP.
 PART OF LOT No. 16
 COUNTY OF LORAIN, STATE OF OHIO

APRIL 24, 1997

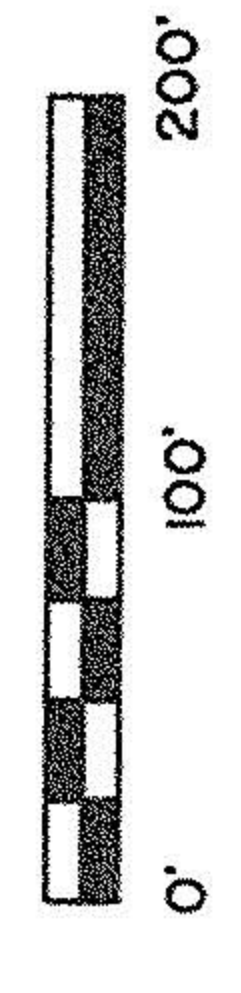

I HEREBY STATE THAT THIS IS A TRUE AND ACCURATE REPRESENTATION OF THE PREMISES SHOWN HEREON AND THAT IT WAS DONE IN ACCORDANCE WITH THE MINIMUM STANDARDS FOR BOUNDARY SURVEYS IN THE STATE OF OHIO AS ADOPTED IN THE ADMINISTRATIVE CODE CHAPTER 4733-37, ALL TO THE BEST OF MY KNOWLEDGE AND PERSONAL BELIEFS. ALL COURSES ARE GIVEN TO AN ASSUMED MERIDIAN.

James B. Root
 BY JAMES B. ROOT
 REG. SURVEYOR No. 5045

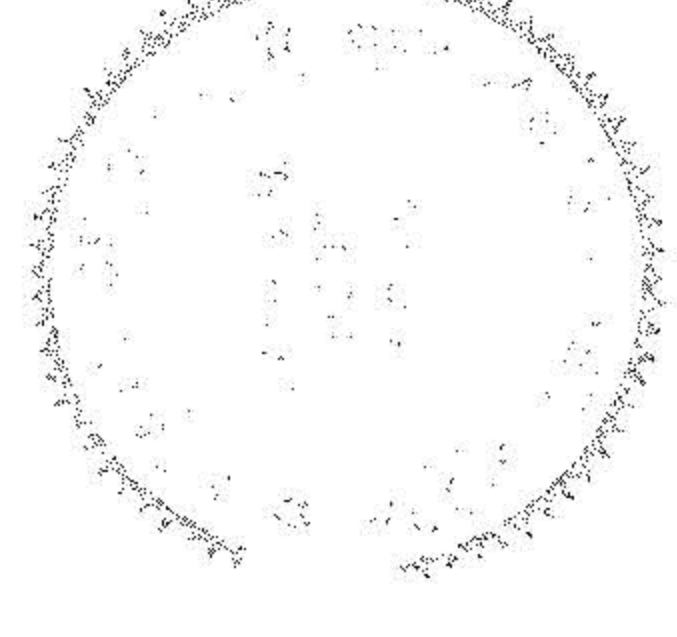

#22188
APPROVED
LORAIN CO.
MAP DEPT
DATE 5-30-97
PAGE 16-B
BY R. Bell
#22188



BASE OF BENT PIN USED AT CEMETERY
 REINTENBACH
 (2692.2' FRONTAGE OBS.)
 VOL. 266, Pg. 330

JAMES B. ROOT & ASSOCS. 200 ELLEN DR. BEREA, OHIO 216-243-9843