

PLAT OF BOUNDARY SURVEY  
**MARTY MOLE, MARY KOWALSKI AND MICHAEL MOLE**  
 PART OF ORIGINAL LOT 14  
 GRAFTON TOWNSHIP, LORAIN COUNTY, OHIO

Id	Bearing	Distance
L1	N 76°03'35" E	22.63'
L2	N 64°32'29" E	112.58'
L3	N 64°32'29" E	80.14'
L4	N 64°32'29" E	114.13'
L5	N 85°02'00" E	99.30'
L6	N 76°39'00" E	42.10'

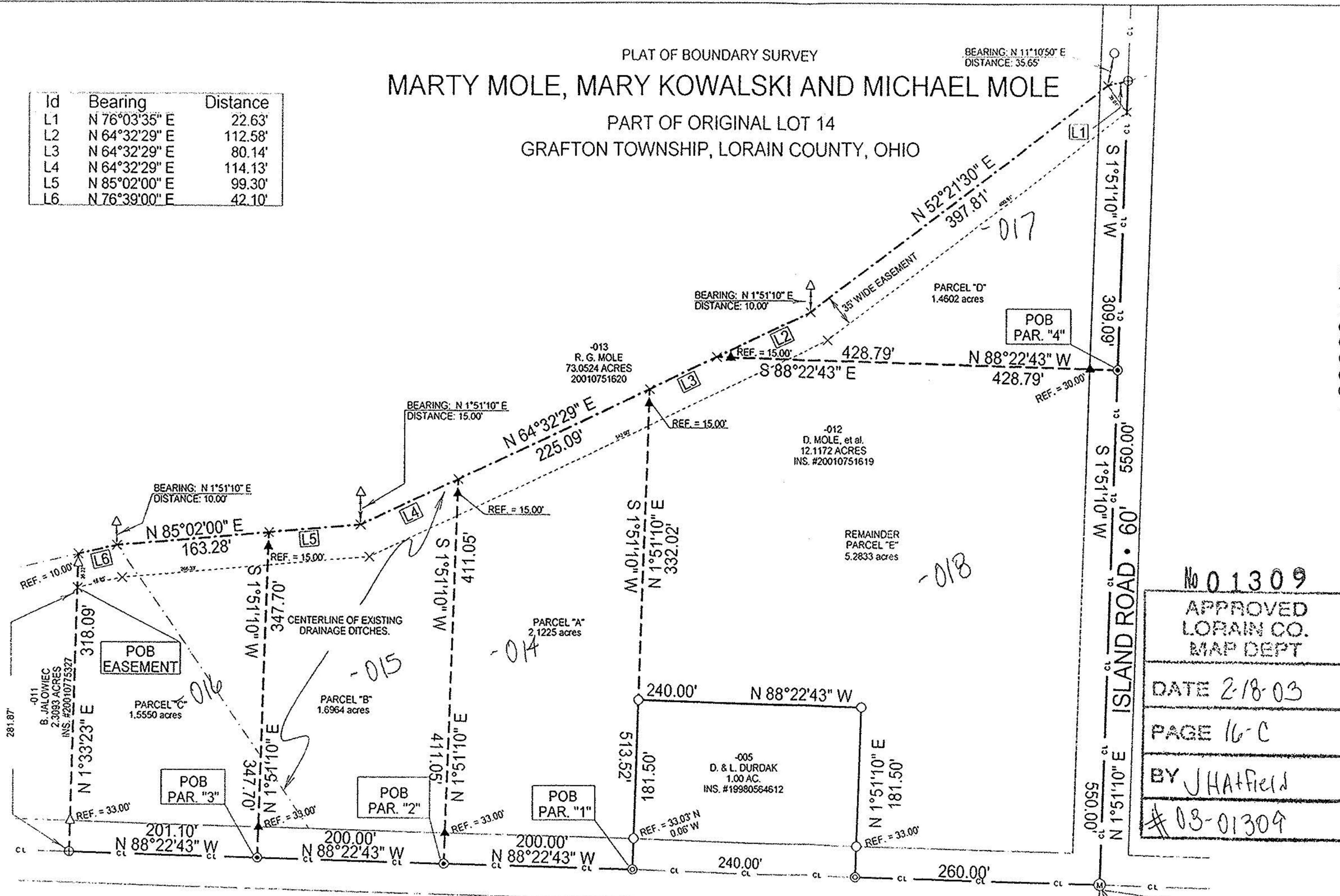

**Legend**

- X Survey Corner, No Monument found or set
- Iron Pipe Found
- ⊙ PK Nail Found
- ⊕ Magnetic PK Spike Found
- ⊗ Iron Pin In Monument Box Found
- ⊙ Magnetic PK Spike Set
- ▲ 5/8" Iron Pin Set with Cap Stamped "Kelser 7871"

No 01309  
 APPROVED  
 LORAIN CO.  
 MAP DEPT  
 DATE 2-18-03  
 PAGE 16-C  
 BY JHA+field  
 #08-01309



BEARINGS ARE ASSUMED.  
 ERROR OF CLOSURE IS LESS THAN 1:10,000.  
 SCALE 1"=120'

DATE:	3/19/02
JOB NO.:	023425

**LAUNDON • SIMON • KELSER & ASSOC., INC.**  
 PROFESSIONAL LAND SURVEYORS  
 110 MIDDLE AVE. • ELYRIA, OHIO • 44035  
 PHONE (440) 322-7625

POC FOR PARCELS 1-4  
 POC EASEMENT  
 POB FOR REMAINDER