

FEDAK'S FARMS  
O.R. VOL. 8, PGS. 887 & 888

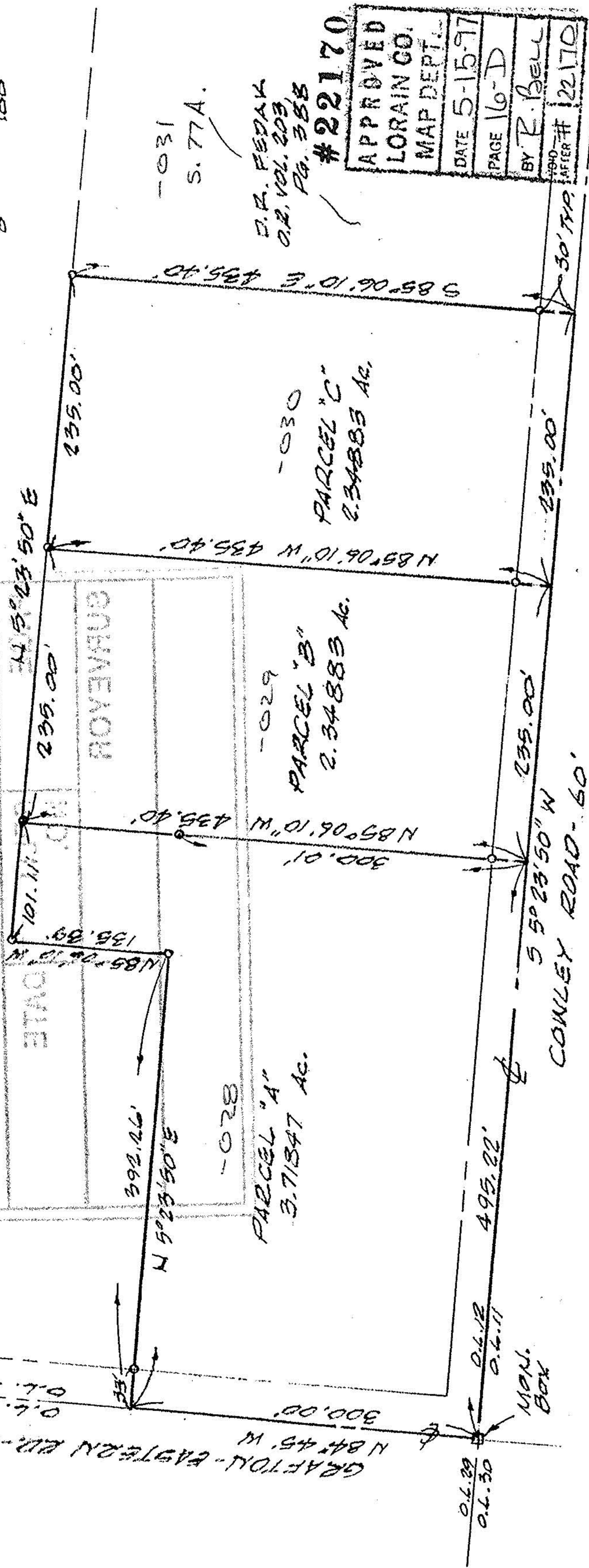

NOTE: O = IRON PIN SET

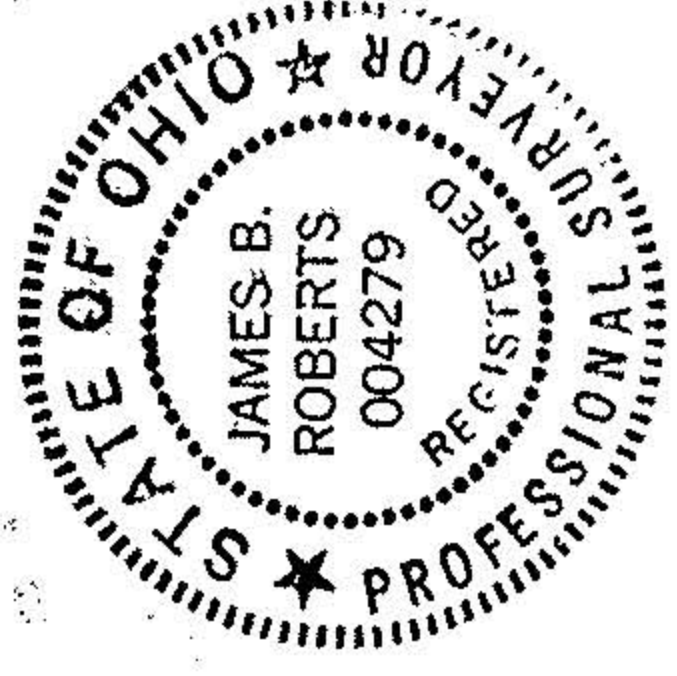

MAP OF PARCEL SPLIT SURVEY  
 PART OF ORIGINAL GRAFTON TWP. LOT No. 12  
 TOWNSHIP OF GRAFTON, LORAIN COUNTY, OHIO  
 REF: SPLIT FROM RP # 16-00-012-000-024

K.E. MCCARTNEY & ASSOCIATES INC.  
 ENGINEERS - SURVEYORS  
 ELYRIA, OHIO # 975701-X  
 FEB. 1997