

FEDAK FARMS
O.R. VOL. 8, PGS. 887 & 888

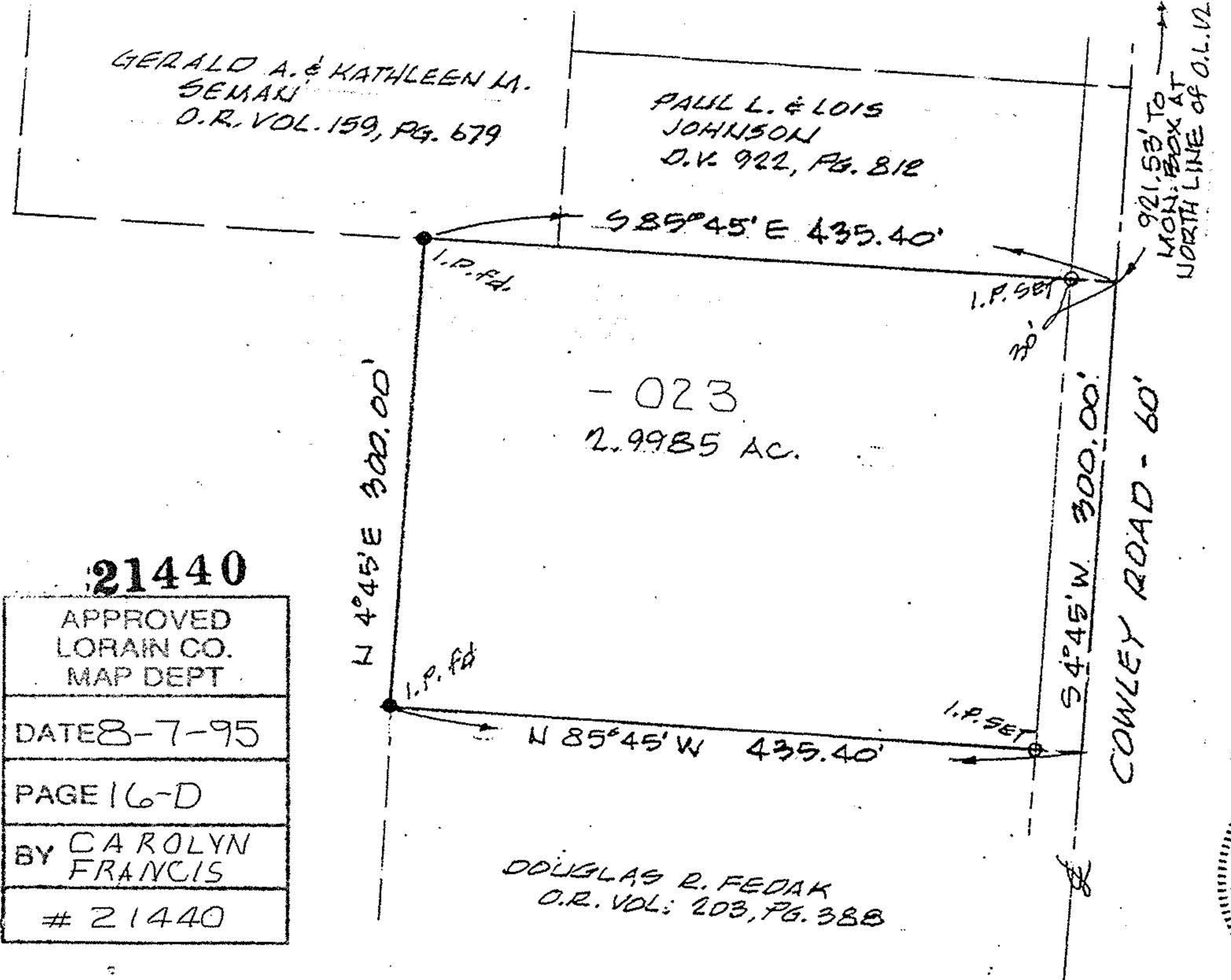

21440
 APPROVED
 LORAIN CO.
 MAP DEPT
 DATE 8-7-95
 PAGE 16-D
 BY CAROLYN
 FRANCIS
 # 21440

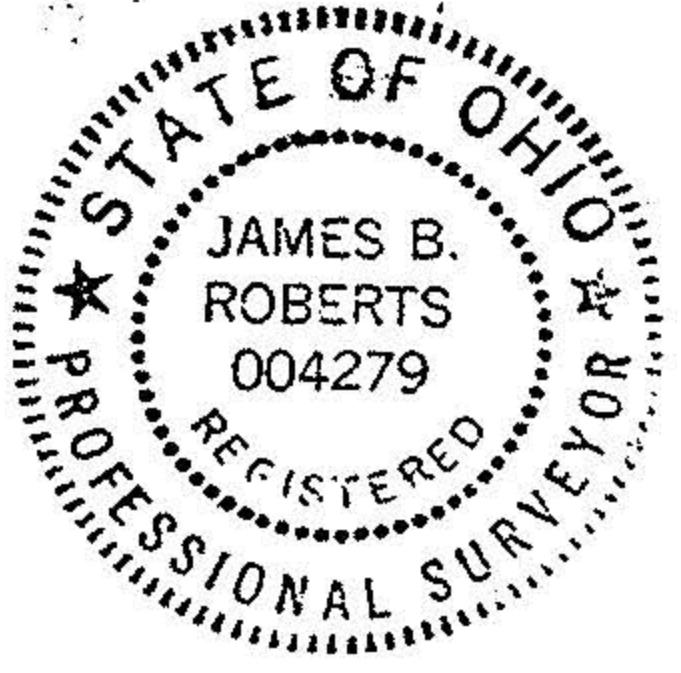

MAP OF PARCEL SPLIT SURVEY
 PREPARED FOR DOUGLAS FEDAK
 PART OF ORIG. GRAFTON TWP. LOT No. 12
 LORAIN COUNTY OHIO

K. E. McCARTNEY & ASSOCIATES
 JUNE, 1995 #855651

REF: SPLIT FROM PP# 16-00-012-000-011

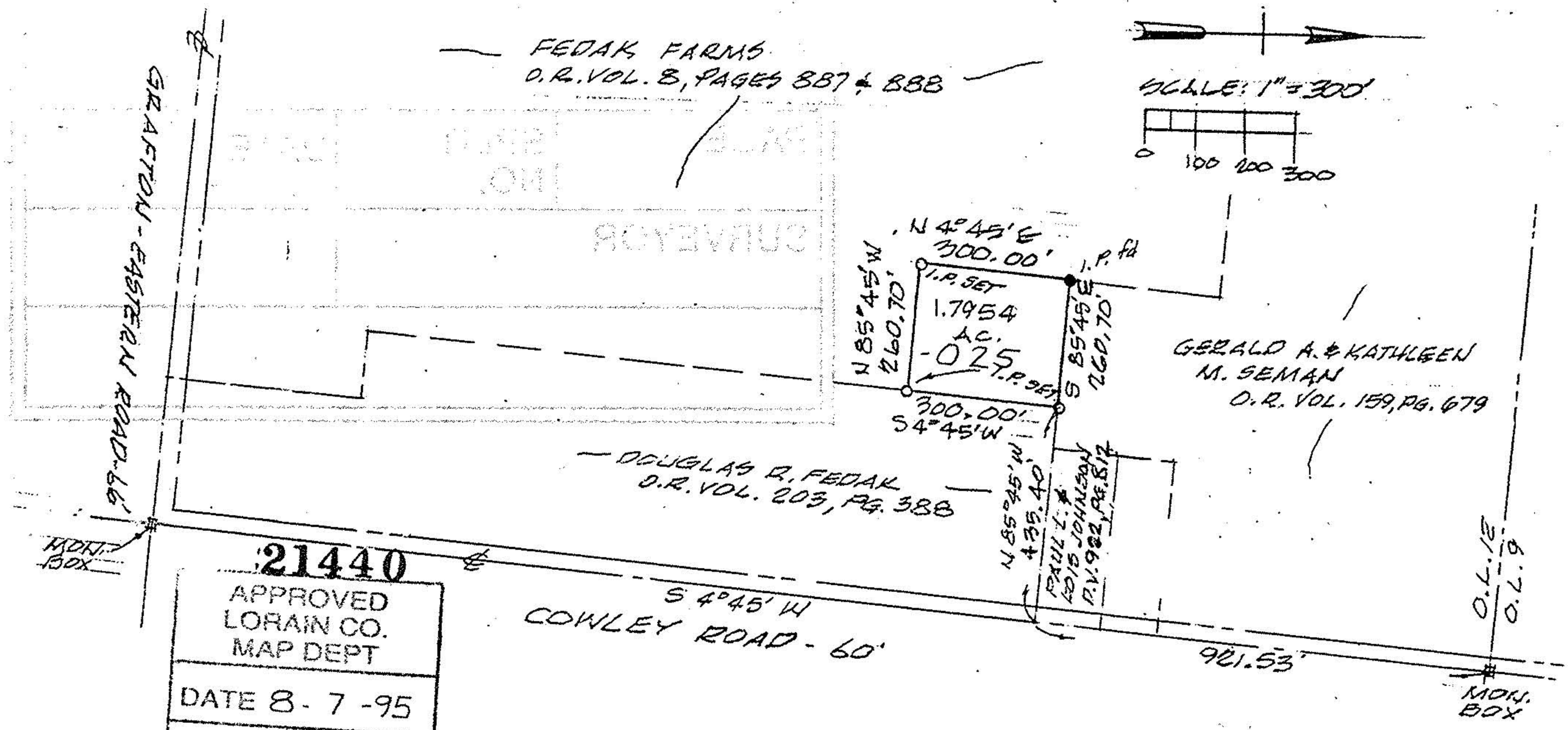

21440
 APPROVED
 LORAIN CO.
 MAP DEPT
 DATE 8-7-95
 PAGE 16-D
 BY CAROLYN
 FRANCIS
 # 21440

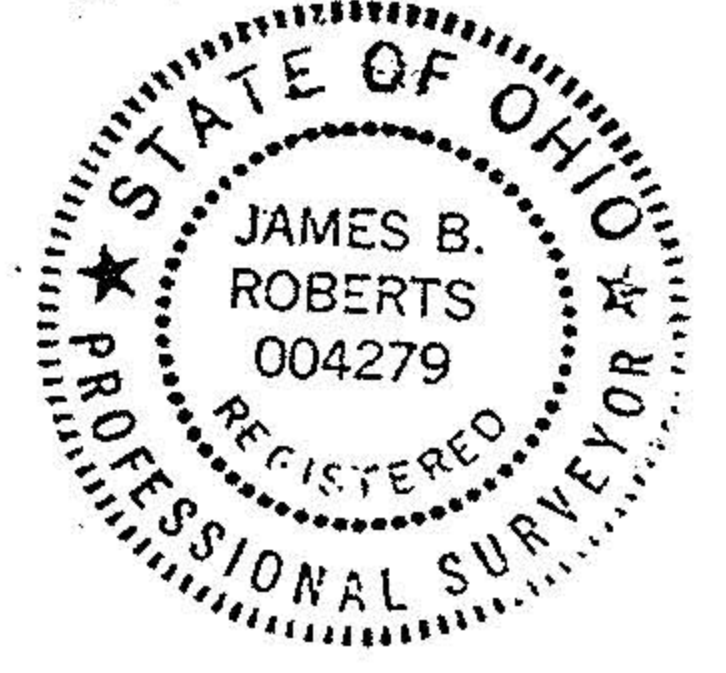

MAP OF PARCEL SPLIT SURVEY
 PREPARED FOR DOUGLAS FEDAK
 PART OF ORIG. GRAFTON TWP. LOT No. 12
 LORAIN COUNTY OHIO

K. E. McCARTNEY & ASSOCIATES
 JUNE, 1995 #855651

REF: SPLIT FROM PP# 16-00-012-000-015