

SUBDIVISION OF LAND FOR HARLAND H. MOLE &
 THERON & LISA MOLE
 TOWNSHIP OF GRAFTON - LORAIN COUNTY - OHIO
 PART OF ORIGINAL GRAFTON TOWNSHIP LOT No. 12

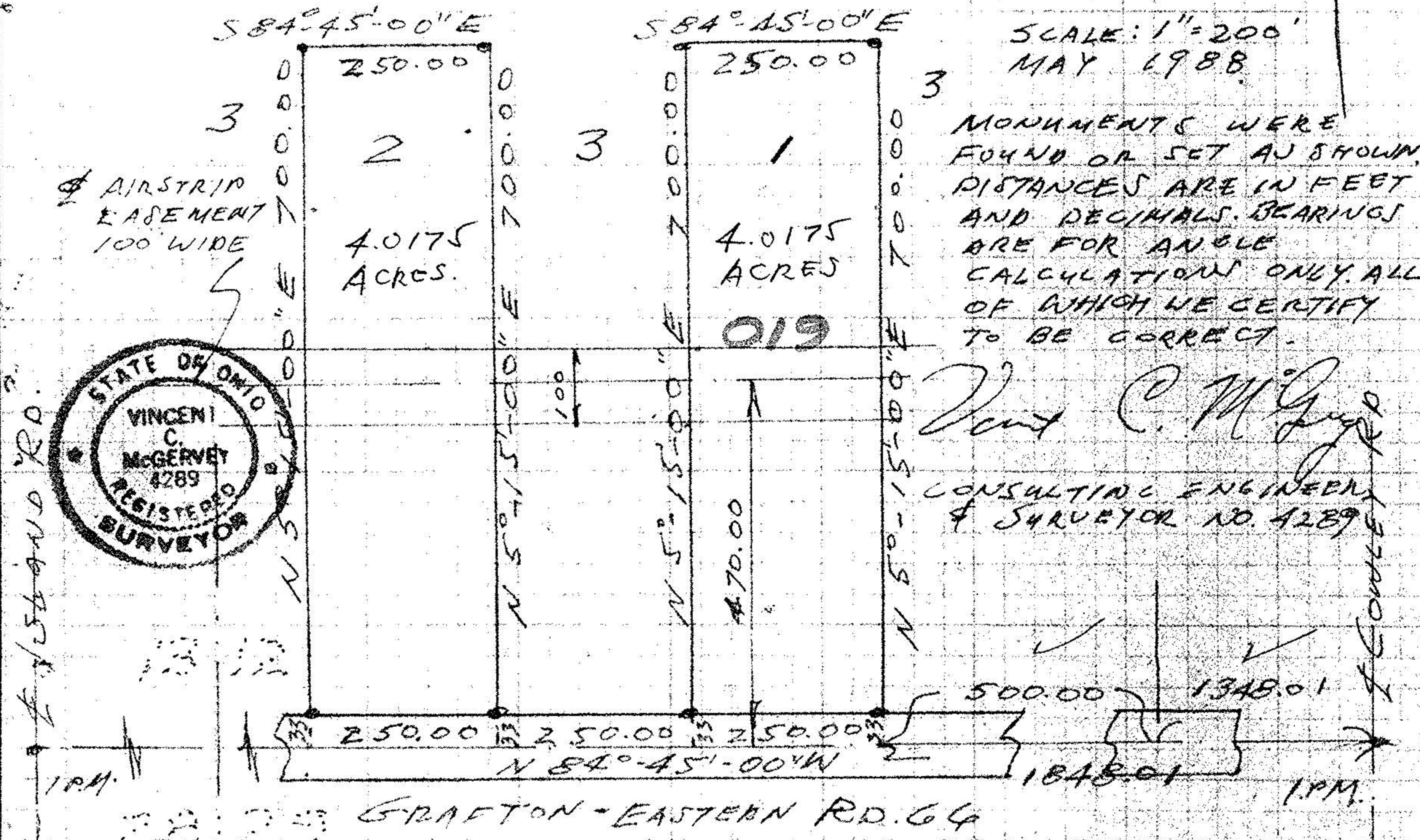

SCALE: 1" = 200'
 MAY 1988
 MONUMENTS WERE FOUND OR SET AS SHOWN. DISTANCES ARE IN FEET AND DECIMALS. BEARINGS ARE FOR ANGLE CALCULATION ONLY. ALL OF WHICH WE CERTIFY TO BE CORRECT.

Vincent C. McGervey
 CONSULTING ENGINEER & SURVEYOR NO. 4289

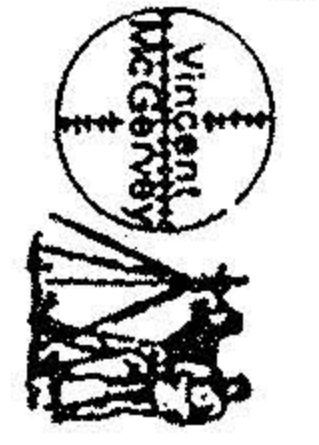
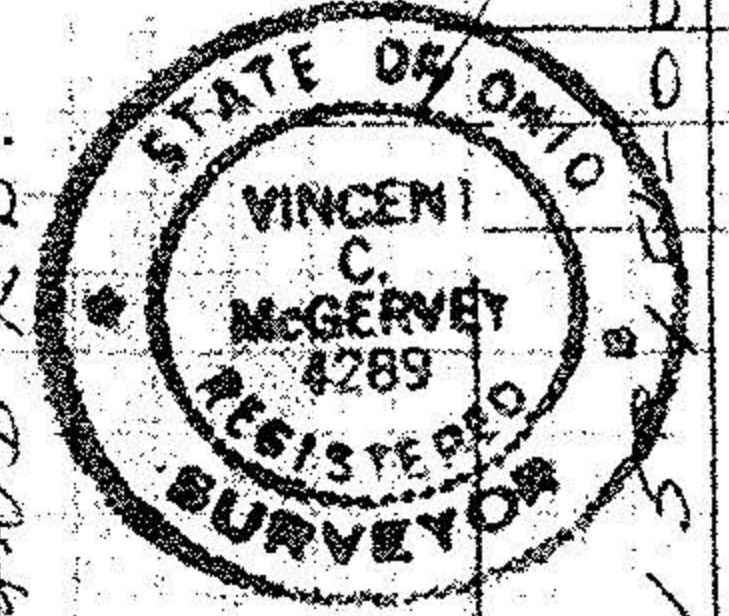

Job Number

CONSULTING ENGINEERS SURVEYORS

Originator

18027

APPROVED	LORAIN CO. MAP DEPT.
DATE	7-13-88
PAGE	16-D
BY	C. Francis
VOID AFTER	18027

SUBDIVISION OF LAND FOR HARLAND H. MOLE &
 STEVE DELLLEY
 TOWNSHIP OF GRAFTON - LORAIN COUNTY - OHIO
 PART OF ORIGINAL GRAFTON TOWNSHIP LOT No. 12
 APRIL 1994
 SCALE: 1" = 200'

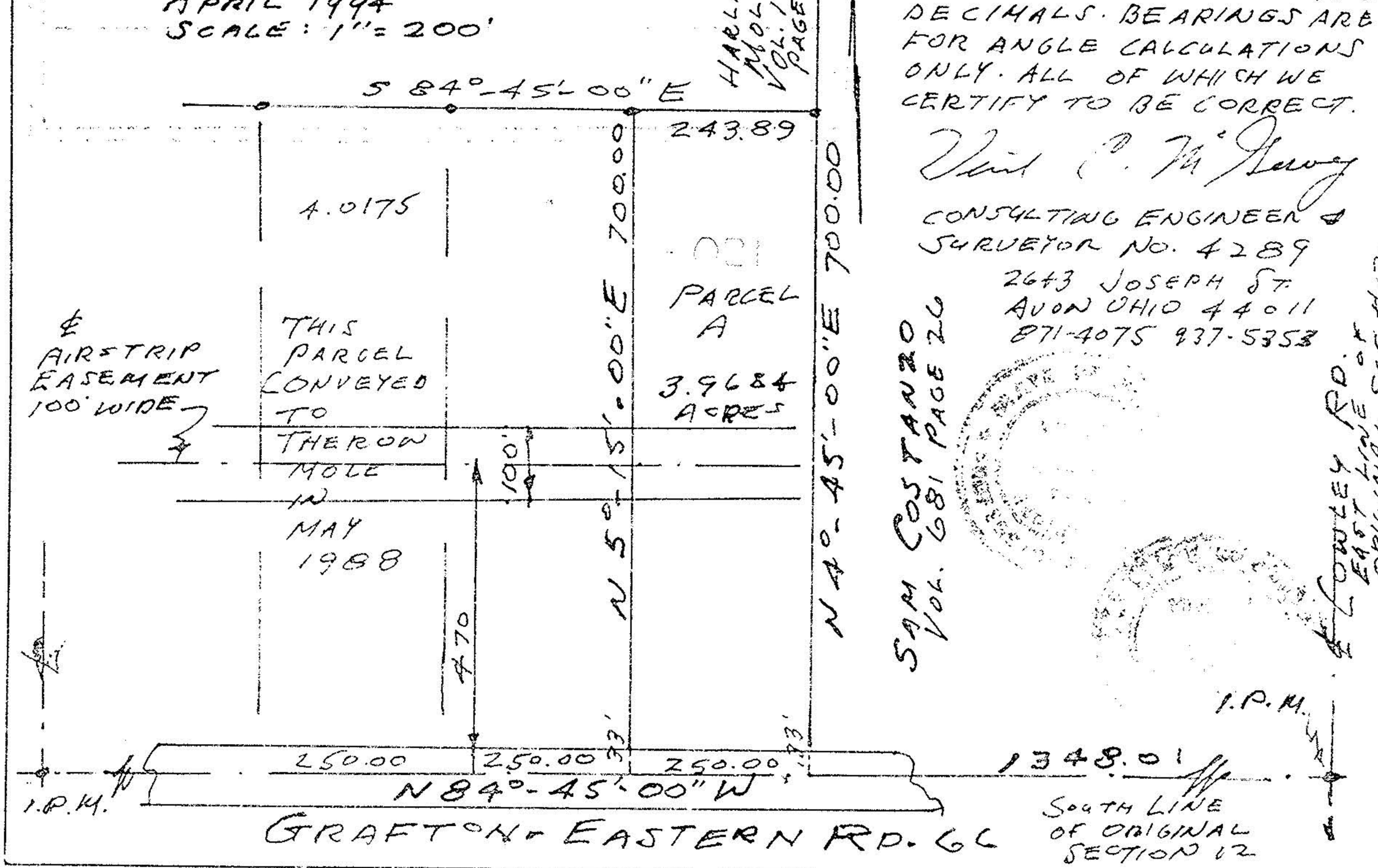

MONUMENTS WERE FOUND OR SET AS SHOWN. DISTANCES ARE IN FEET AND DECIMALS. BEARINGS ARE FOR ANGLE CALCULATIONS ONLY. ALL OF WHICH WE CERTIFY TO BE CORRECT.

Vincent C. McGervey
 CONSULTING ENGINEER & SURVEYOR NO. 4289
 2643 JOSEPH ST.
 AVON OHIO 44011
 871-4075 937-5353

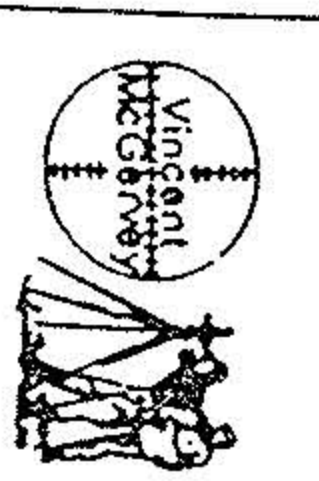

Job Number

CONSULTING ENGINEERS SURVEYORS

Originator

Date

Page of

SAM COSTANZO Vol. 681 PAGE 26

LOWLEY RD. EAST LINE OF ORIGINAL SEC. 12

SOUTH LINE OF ORIGINAL SECTION 12