

FEDAK FARMS  
O.R. VOL. 8, PGS 887 & 888

P.R.N 16-00-012-000-024

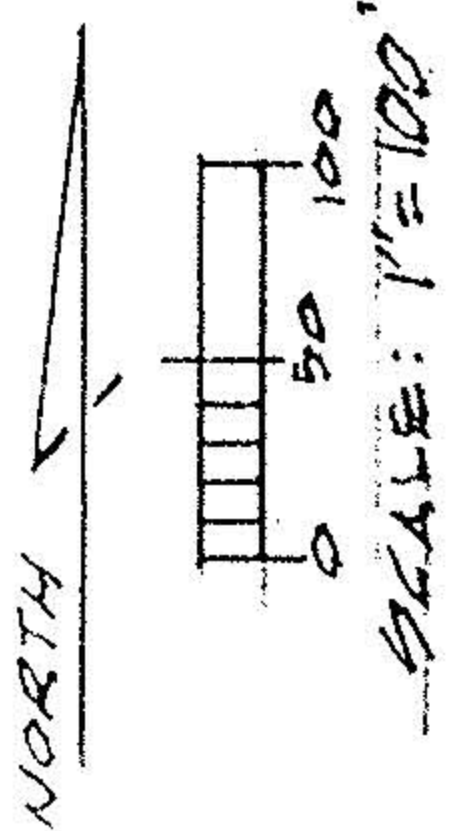

DUKE, DANIEL R. & ANTY L.  
O.R. VOL. 1163, PG. 906

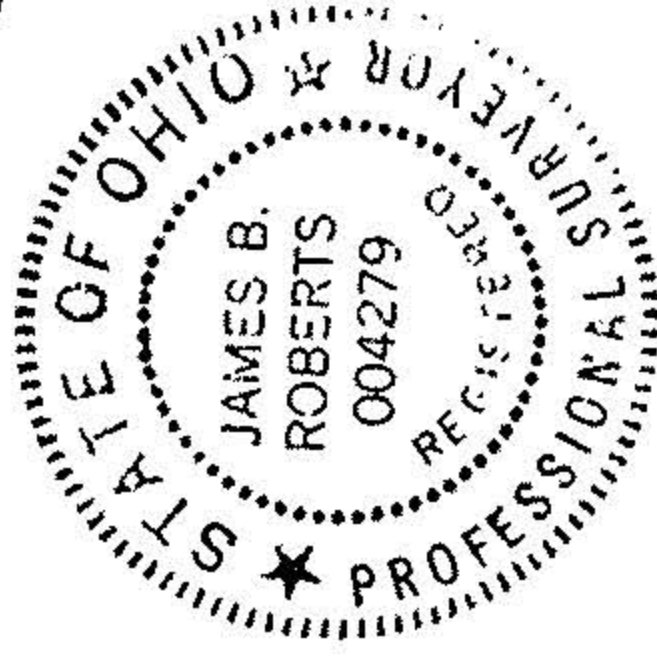
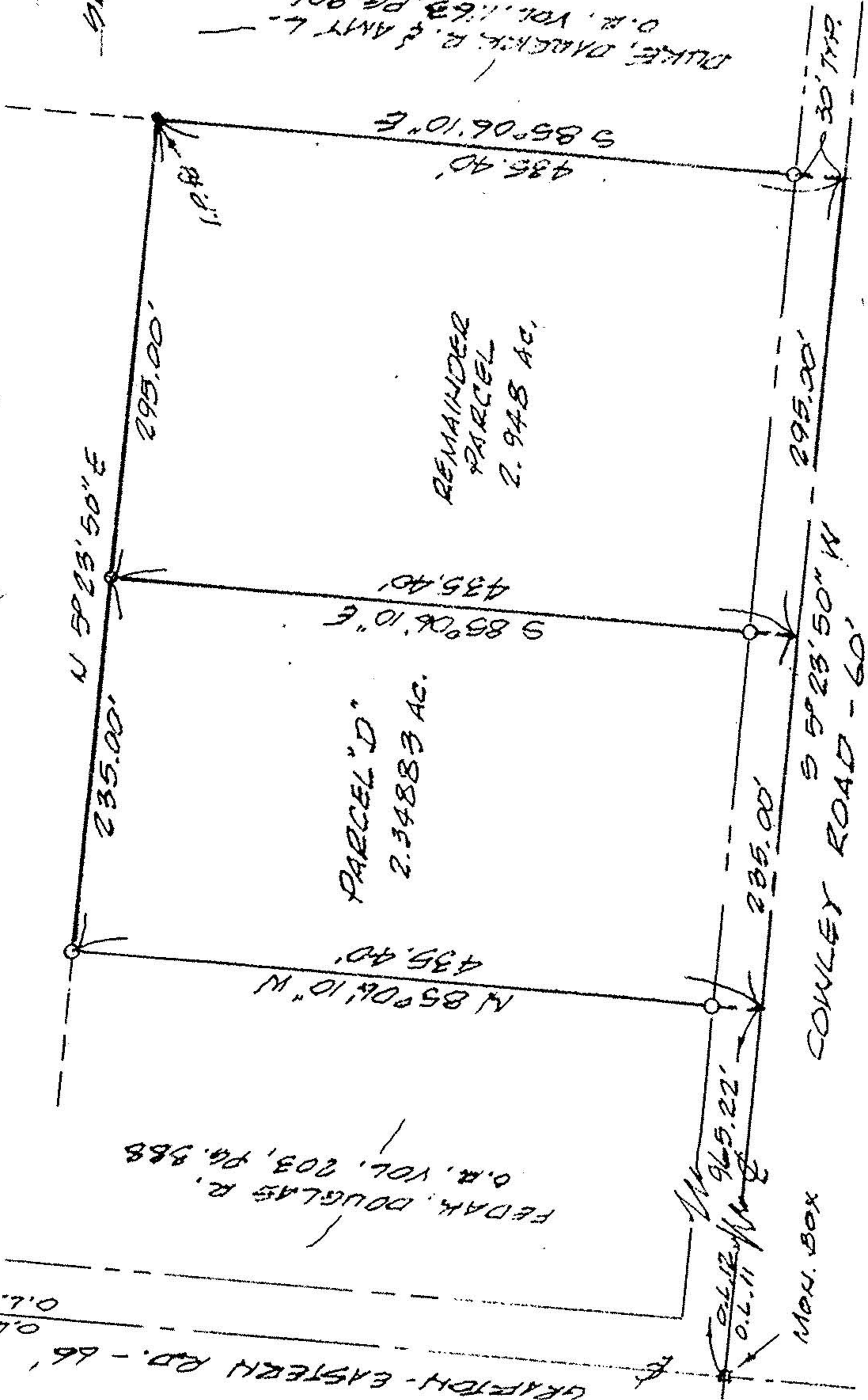

FEDAK, DOUGLAS R. 888  
O.R. VOL. 203, PG. 888

NOTE: IRON PINE SET AT ALL  
CORNERS EXCEPT AS NOTED.

MAP OF PARCEL SPLIT SURVEY  
PREPARED FOR: DOUGLAS FEDAK

PART OF ORIG. GRAFTON TWP. LOT No. 12  
LORAIN COUNTY OHIO

K. E. MCCARTNEY & ASSOCIATES

REF: SPLIT FROM P.P. 16-00-012-000-024

MARCH, 1997

975701-X