

LAND SURVEY FOR JEFF FEDAK
 TOWNSHIP OF GRAFTON - LORAIN COUNTY - OHIO

PART OF ORIGINAL
 GRAFTON TOWNSHIP
 LOT NO. 12.

MONUMENTS WERE
 FOUND OR SET AS
 SHOWN. DISTANCES ARE
 IN FEET AND DECIMALS.
 BEARINGS ARE FOR
 ANGLE CALC. ONLY.
 ALL OF WHICH I
 CERTIFY TO BE CORRECT.

Vincent C. McGervey

PROFESSIONAL ENGINEER
 & SURVEYOR NO. 4289.



IRON PIN
 MON. 4 SEP

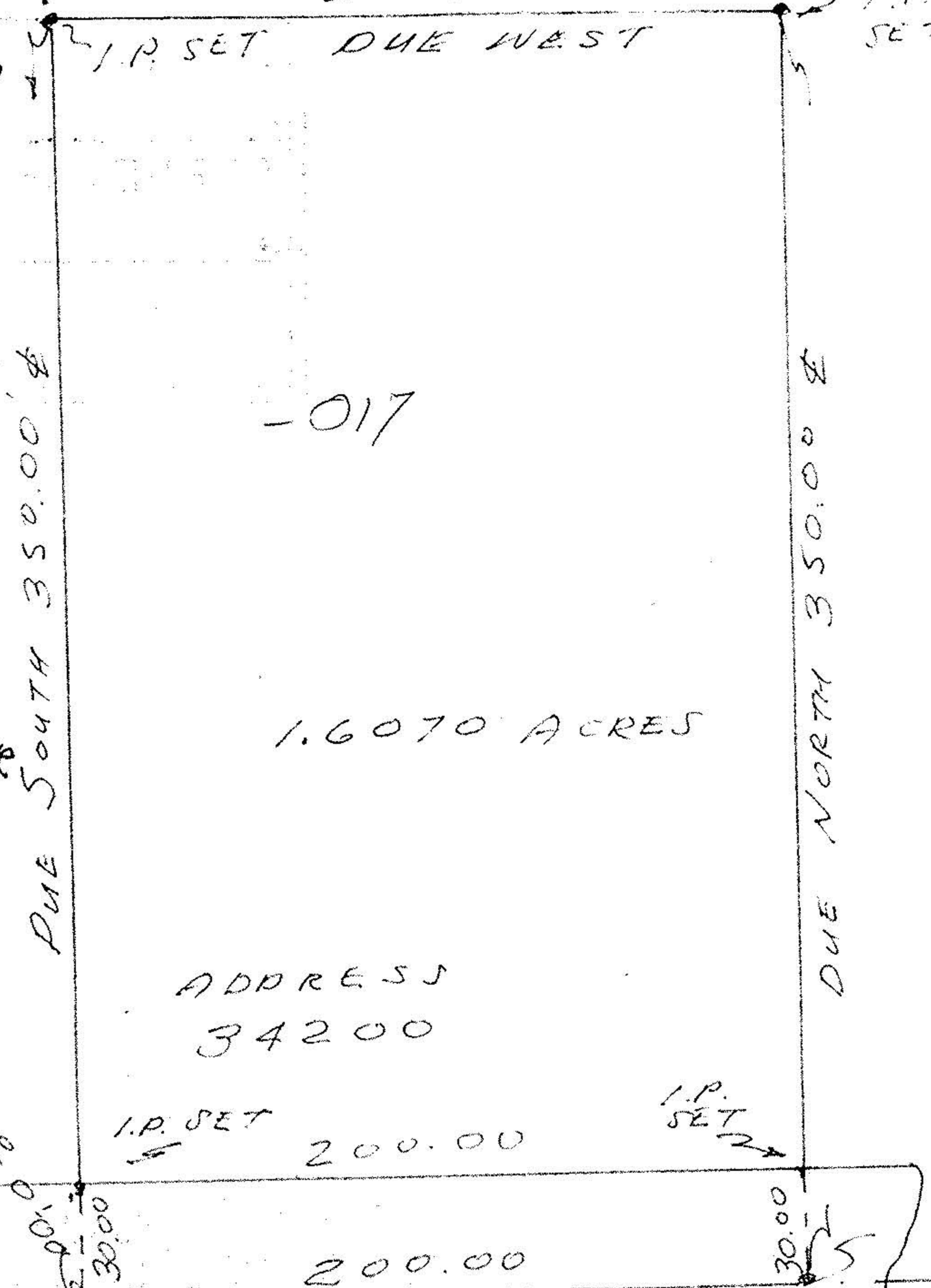

ADDRESS
 34200

#16929

APPROVED LORAIN CO. MAP DEPT.	
DATE	8-10-82
PAGE	16-D
BY	C. Francis
VOID AFTER	16989

COLLEY RD.

842.00

200.00

PIN