

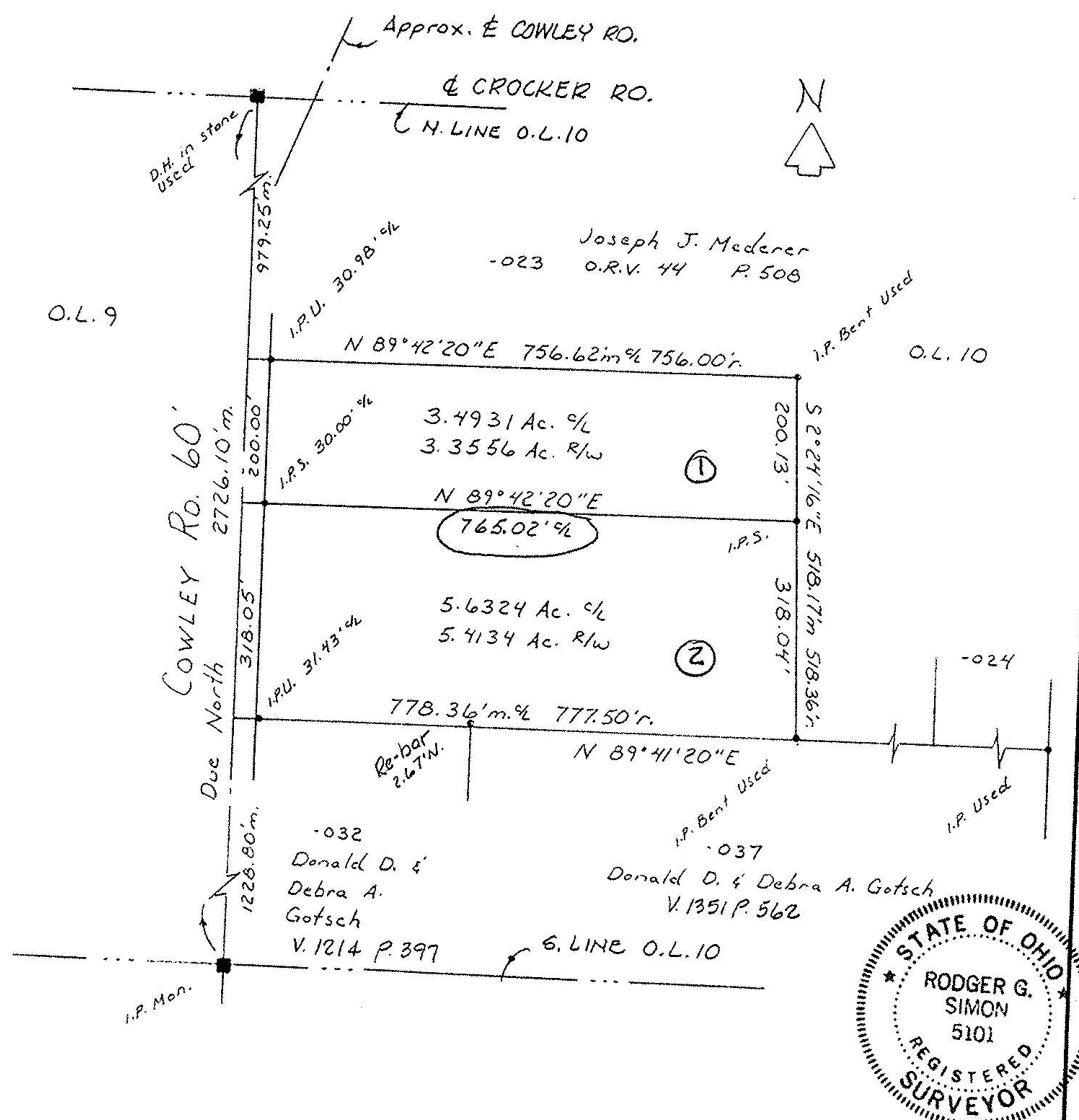

LAUNDON • SIMON • CAHL & ASSOC., INC.
PROFESSIONAL LAND SURVEYORS
110 MIDDLE AVE., ELYRIA, O. 44035

Boundary Survey for
WELLYN D. SHRIVER

Orig. Lot No. 10	City of	Date Oct. 1998 Scale 1" = 200'
Orig. Sec No.	Village of	Dwn. by RC Chkd. by RS
Tract	County of LORAIN	Job No. 98-3094 F.B. 244 P. 55
Township of GRAFTON	State of Ohio	Printed



Rev. 6-1-99 Lot dimension



LAUNDON • SIMON • CAHL & ASSOC., INC.
PROFESSIONAL LAND SURVEYORS
110 MIDDLE AVE., ELYRIA, O. 44035

Boundary Survey for
WELLYN D. SHRIVER

Orig. Lot No. 10	City of	Date Oct. 1998 Scale 1" = 200'
Orig. Sec No.	Village of	Dwn. by RC Chkd. by RS
Tract	County of LORAIN	Job No. 98-3094 F.B. 244 P. 55
Township of GRAFTON	State of Ohio	Printed

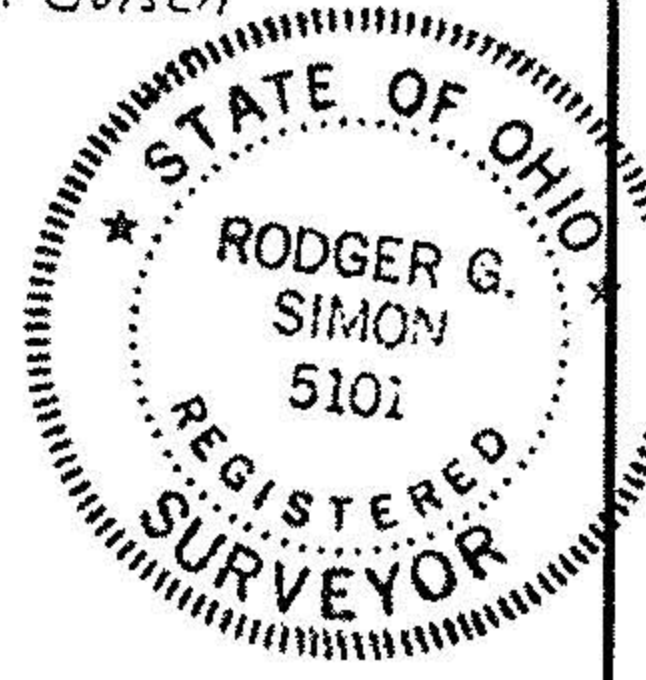
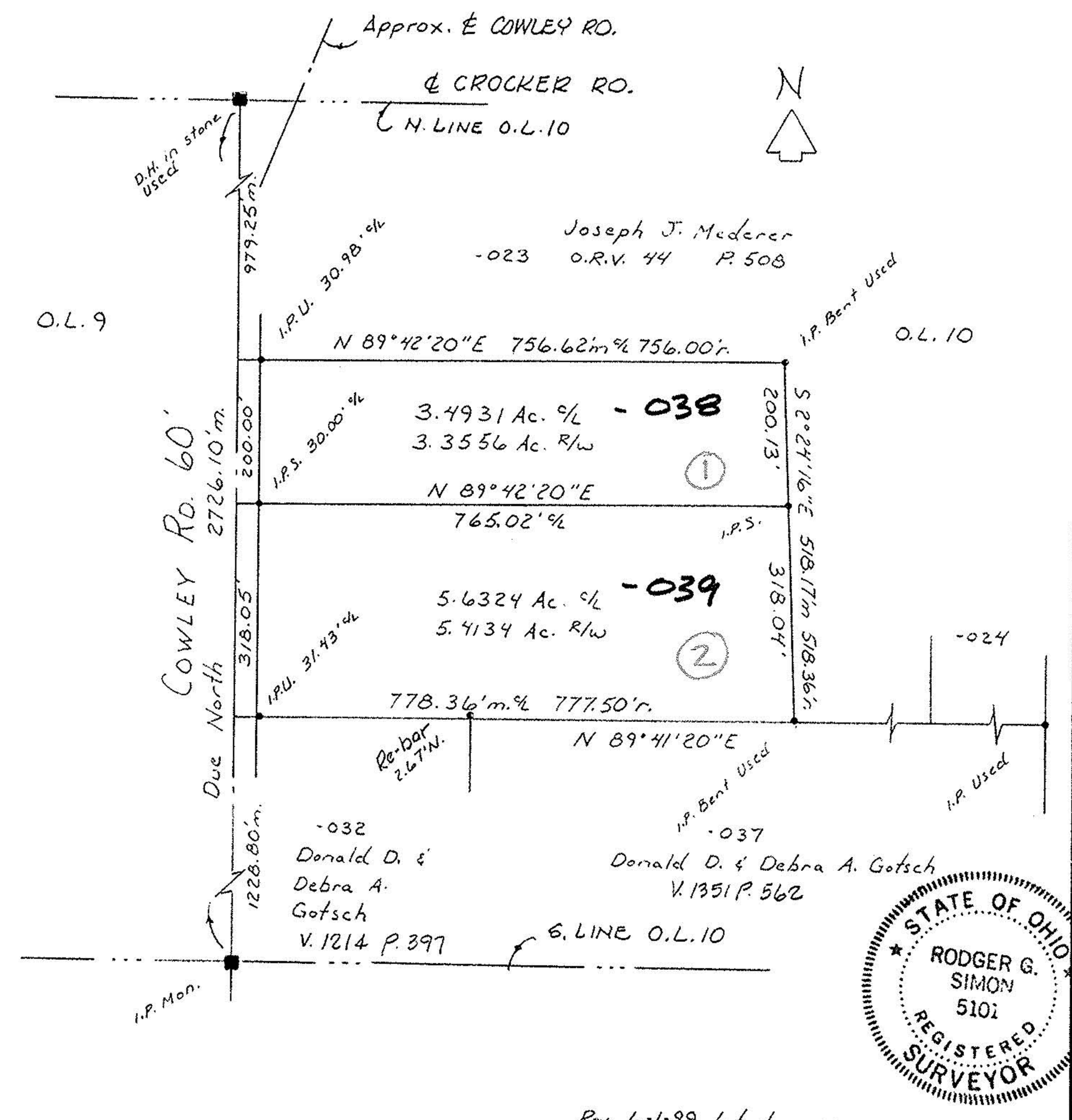

Rev. 6-1-99 Lot dimension